



**CRM125R v**

**PARTS CATALOGUE**

**1**

**13KAKV11**

© HONDA ITALIA INDUSTRIALE S.P.A. 1997  
(SERVICE PUBLICATIONS)

B-1



CRM 125 RM-RN-RP



CRM 125 RL



CRM 125 RR



CRM 125 RV

## INSTRUCTION FOR USE OF PARTS CATALOGUE

This parts catalogue is compiled all service parts and flat rate time (F.R.T.) for models **CRM 125 RM-RN-RP-RL-RR-RV**. The languages used in this parts catalogue are arranged in alphabetical order in English. (English—French—German—Spanish)

### I. How to order parts

#### 1. Informazioni necessarie

Information required Replacement parts orders must contain both the part number and the stamped number (s) as described below. This is because any changes and modifications of parts are registered at HONDA with the pertinent parts and stamped numbers.

#### Numbers needed

- (a) Carburetor parts: Part number and Stamped carburetor identification number
- (b) Engine parts: Part number and Stamped engine number
- (c) Frame parts: Part number and Stamped frame number

#### 2. Revisions

When modifications or additions to this parts catalogue are made, a revised edition will be issued at an appropriate time, with successively progressing revision numbers on the cover. We recommend obtaining such revisions in order to keep your parts catalogue up-to-date at all times. To check whether a parts catalogue revision has been issued, please contact your HONDA distributor.

### II. How to read this parts catalogue

#### 1. Make-up of the part number

(Example) General parts  
 O O O O O — O O O — O O O O O  
 Function and component No.      Parts classification No.      Color code      Subcontractor designation      Modification designation

#### (Example) Bolts, nuts and other standard parts

O O O O O — O O O O O — O O  
 Function and type No.      Dimension      Chemical surface treatment type No.      ISO

#### 2. Color codes

The color code at the end of the part number indicates the color. Codes below ZA in alphabetical order (such as ZA, ZB, ZC, etc. ) do not indicate the color directly, but reference must be made to the HONDA code given in the "Description" column of this parts catalogue.

COLOR CODE	COLOR DESCRIPTION
HONDA CODE	
NH0	WHITE
NH1	BLACK
NH105	BLACK MAT
NH138	SHASTA WHITE
R102L	TARGET ORANGE
R119	FLASH RED
PB166	WISTARIA BLEU
NH142M-U	METEO GRAY ME.
PB42L	CIELO BLU
G31L	ACQUARIO GREEN
RP121	NATALIA PINK
R134	FIGHTING RED
R75L	HORIZON RED
G124	PRIME GREEN
G26L	MALACHITE GREEN
NH4	ELEPHANT GRAY
P11	ADRIATIC PURPLE (COLORED)
P9	URANUS VIOLET (COLORED)
NH-167MU	IRON NAIL SILVER MET.
NH-250	REAL WHITE

### 3. Abbreviations

The following abbreviations are used in this parts catalogue.

ASSY	Assembly	L.E.D	Light emitted diode
COMP	Complete	MPH	Miles for hour
R.	Right	L (100L)	Link (100Links)
L.	Left	A.C.	Alternating current
STD.	Standard	D.C.	Direct current
MM	Millimeter	IN	Inlet
G	Gram	EX .	Exhaust
T (22T)	Tooth (22Teeth)	FR.	Front
A	Ampere	RR.	Rear
V	Volt	HEX.	Hexagonal
W	Watt	A.M.	Attaching mark
WL	With labelling	T.M.	Transcript mark
WOL	Without labelling	C.D.I.	Capacitive discharge ignition
KPH	Kilometers for hour		

### 4. Dimensions

All dimensions are given in millimeters (mm) except in the case of steel balls, tires and tire tubes.

Parts	Example	Interpretation
Bolth (Screw)	6x12	6 mm diameter, 12 mm length
Pin	8x14	8 mm diameter, 14 mm length
O-Ring	9.5x1,6	9,5 mm diameter, 1,6 mm thickness
Oil seal	14x24x5	14 mm inside diameter, 24 mm outside diameter, 5 mm thickness
Tube	5x30	5 mm inside diameter, 130 mm length

### 5. Supersedence of parts

Part numbers given under the part name in the "Description" column indicate that the part number has been superseded by that part number. HONDA may make such supersedence without notice.

### 6. Assemblies

Sections framed with broken lines in the exploded view drawings are available as complete assemblies. (Their individual parts can also be obtained.)

### 7. Required quantity

The number given in the "Reqd. No." column indicates the quantity of parts used in the section described in that block. Parts with quantities in ( ) or ( represent optional parts. Part whose required number is "N", is part whose required number can be selected at need.

### 8. Part modifications and applicable serial numbers

In cases where a part has been modified, the serial number of the first vehicle (or frame, engine, carburetor) bearing the modification is listed in the "Serial No." column.

### 9. Illustration

Illustration of parts given in parts catalogue diagrams are provided for convenience in identifying parts and may differ from the actual configuration of parts.

\* ( ) or ) appended to the title number of this text means that the same title number continues from the previous page.



**B - 4**

**10. Models, area codes and applicable serial numbers**

Models, area codes and applicable serial Nos. given in this parts catalogue can be identified as follows.  
Parts with area codes are exclusive for models destined for countries designated.  
If no area codes are listed, parts are for common use.

MODEL	AREA CODE	TYPE	APPLICABLE ENGINE SERIAL N°	APPLICABLE FRAME SERIAL N°	APPLICABLE CARBURATOR SERIAL N°
CRM125RL	AR	AUSTRIA			
	B	BELGIO			
	F	FRANCIA			
	IT	ITALIA			
	PO	PORTOGALLO			
	SP	SPAGNA			
	SW	SVIZZERA			

CRM125RM	F	FRANCIA			
	IT	ITALIA			
	B	BELGIO			
	SP	SPAGNA			
	PO	PORTOGALLO			
	FI	FINLAND			
	SD	SVEZIA			

MODEL	AREA CODE	TYPE	APPLICABLE ENGINE SERIAL N°	APPLICABLE FRAME SERIAL N°	APPLICABLE CARBURATOR SERIAL N°
CRM125 RN / RP	IT	ITALIA			
	SP	SPAGNA			
	PO	PORTOGALLO			
	F	FRANCIA			

CRM125 RR	IT	ITALIA			
	SP	SPAGNA			
	F	FRANCIA			

CRM125RV	SD	SVEZIA	HI-JD10E*00001*	ZDCJD10A0VF000001	
	B	BELGIO	HI-JD10E*00001*	ZDCJD10A0VF000001	
	IT	ITALIA	HI-JD10E*00001*	ZDCJD10A0VF000001	
	AR	AUSTRIA	HI-JD10E*00001*	ZDCJD10A0VF000001	
	F	FRANCIA	HI-JD10E*00001*	ZDCJD13A0VF000001	
	SP	SPAGNA	HI-JD10E*00001*	ZDCJD15A0VF000001	
	PO	PORTOGALLO	HI-JD10E*00001*	ZDCJD15A0VF000001	
	2IT	ITALIA	HI-JD10E*00001*	ZDCJD10B0VF000001	

**11. Location of stamped serial number**

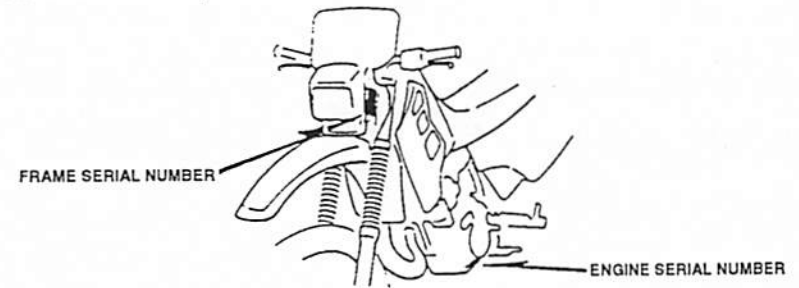

**13. Color label**

- When ordering parts, check the model name, main color, and code by observing the COLOR LABEL on the vehicle.
- When ordering a colored part, use the Color Chart in the INSTRUCTION FOR USE OF PARTS CATALOGUE.

CRM 125RV  
 COLOR NH-250  
 CODE NH250



MODELLO (MODEL)		CRM 125RV				
Colore (COLOR)		REAL WHITE NH-250	BLACK NH-1	Applicable model		Codice
Codice (CODE)		NH250	NH1	Initial applicable model	Final applicable model	
NO.	Basic part. No.					
1	17225-KAK-900	ZA	ZB			
2	50547-KAK-900	ZA	ZA			
3	50100-KAK-900	ZA	ZA			

15. Colour-matching table

**B - 6**

Please, follow this table to place orders for coloured spares from the warehouse. Find the part code in the catalogue and, according to the colour of the bike, choose the colour of the part to be ordered.

CRM 125 R (CRM 125 RL)

AREA CODE		IT		SP		PO		B		F		SW		AR		Applicable
COLOR		FLASH RED	SHASTA WHITE	FLASH RED	SHASTA WHITE	FLASH RED	SHASTA WHITE	FLASH RED	SHASTA WHITE	FLASH RED	SHASTA WHITE	FLASH RED	SHASTA WHITE	FLASH RED	SHASTA WHITE	Address No.
CODE		R- 119	NH - 138	R- 119	NH - 138	R- 119	NH - 138	R- 119	NH - 138	R- 119	NH - 138	R- 119	NH - 138	R- 119	NH - 138	
No.	Basic Part. No.	R 119	NH 138	R 119	NH 138	R 119	NH 138	R 119	NH 138	R 119	NH 138	R 119	NH 138	R 119	NH 138	
1	17225-KAK-900	ZA	ZB	ZA	ZB	ZA	ZB	ZA	ZB	ZA	ZB	ZA	ZB	ZA	ZB	H4
2	17510-KAK-900	ZA	ZB	ZA	ZB	ZA	ZB	ZA	ZB	ZA	ZB	ZA	ZB	ZA	ZB	G16
3	19050-KAK-900	ZA	ZB	ZA	ZB	ZA	ZB	ZA	ZB	ZA	ZB	ZA	ZB	ZA	ZB	H1
4	19055-KAK-900	ZA	ZB	ZA	ZB	ZA	ZB	ZA	ZB	ZA	ZB	ZA	ZB	ZA	ZB	H2
5	45121-GE2-760	ZH	ZH	ZH	ZH	ZH	ZH	ZH	ZH	ZH	ZH	ZH	ZH	ZH	ZH	G15
6	50100-KAK-901	ZA	ZA													J1
	50100-KAK-941			ZA	ZA	ZA	ZA	ZA	ZA	ZA	ZA	ZA	ZA	ZA	ZA	J1
7	50547-KAK-900	ZA	ZA	ZA	ZA	ZA	ZA	ZA	ZA	ZA	ZA	ZA	ZA	ZA	ZA	H15
8	50590-KAK-900	ZA	ZA	ZA	ZA	ZA	ZA	ZA	ZA	ZA	ZA	ZA	ZA	ZA	ZA	I7
9	50595-KAK-900	ZA	ZA	ZA	ZA	ZA	ZA	ZA	ZA	ZA	ZA	ZA	ZA	ZA	ZA	I7
10	50711-KAK-900	ZA	ZA	ZA	ZA	ZA	ZA	ZA	ZA	ZA	ZA	ZA	ZA	ZA	ZA	H13
11	50712-KAK-900	ZA	ZA	ZA	ZA	ZA	ZA	ZA	ZA	ZA	ZA	ZA	ZA	ZA	ZA	H13
12	61100-KAK-900	ZA	ZB	ZA	ZB	ZA	ZB	ZA	ZB	ZA	ZB			ZA	ZB	F14
	61100-KAK-760											ZA	ZB			F14
13	61410-KAK-900	ZA	ZB	ZA	ZB	ZA	ZB	ZA	ZB	ZA	ZB	ZA	ZB	ZA	ZB	F2
14	77200-KAK-900	ZA	ZA	ZA	ZA	ZA	ZA	ZA	ZA	ZA	ZA	ZA	ZA	ZA	ZA	H3
15	80100-KAK-900	ZA	ZD	ZA	ZD	ZA	ZD	ZA	ZD	ZA	ZD	ZA	ZD	ZA	ZD	I7
16	83630-KAK-900	ZA	ZB	ZA	ZB	ZA	ZB	ZA	ZB	ZA	ZB	ZA	ZB	ZA	ZB	H5
17	87125-KAK-900	ZA	ZB	ZA	ZB	ZA	ZB	ZA	ZB	ZA	ZB	ZA	ZB	ZA	ZB	J11
18	87126-KAK-900	ZA	ZB	ZA	ZB	ZA	ZB	ZA	ZB	ZA	ZB	ZA	ZB	ZA	ZB	J11
19	87127-KAK-900	ZA	ZB	ZA	ZB	ZA	ZB	ZA	ZB	ZA	ZB	ZA	ZB	ZA	ZB	J11
20	87560-KAK-940									ZB	ZB					J9
	87560-181-760			ZA	ZA	ZA	ZA	ZA	ZA			ZA	ZA	ZA	ZA	J9
	87560-383-900	ZA	ZA													J9
21	87570-GE3-600			ZB	ZB	ZB	ZB	ZB	ZB			ZB	ZB	ZB	ZB	J10
	87570-GF9-720									ZB	ZB					J10
22	87595-KY4-790											ZA	ZA			J10

# B - 7

## 15. Colour-matching table

Please, follow this table to place orders for coloured spares from the warehouse. Find the part code in the catalogue and, according to the colour of the bike, choose the colour of the part to be ordered.

CRM 125 R (CRM 125 RM)

AREA CODE		IT		SP		PO		SD	FI		F		B	Applicable
COLOR		FLASH RED	WISTARIA BLEU	FLASH RED	WISTARIA BLEU	FLASH RED	WISTARIA BLEU	WISTARIA BLEU	FLASH RED	WISTARIA BLEU	WISTARIA BLEU	METEO GRAY	FLASH RED	Address No.
CODE		R - 119	PB - 166	R - 119	PB - 166	R - 119	PB - 166	PB - 166	R - 119	PB - 166	PB - 166	NH - 142	R - 119	
No.	Basic Part. No.	R 119	PB 166	R 119	PB 166	R 119	PB 166	PB 166	R 119	PB 166	PB 166	NH - 142	R 119	
1	17225-KAK-700	ZA	ZB	ZA	ZB	ZA	ZB	ZB	ZA	ZB	ZB	ZC	ZA	H4
2	17520-KAK-700	ZA	ZB	ZA	ZB	ZA	ZB	ZB			ZB	ZC	ZA	G16
	17520-KAK-770								ZA	ZB				G16
3	19050-KAK-700	ZA	ZB	ZA	ZB	ZA	ZB	ZB	ZA	ZB	ZB	ZC	ZA	H1
4	19055-KAK-700	ZA	ZB	ZA	ZB	ZA	ZB	ZB	ZA	ZB	ZB	ZC	ZA	H2
5	45121-GE2-760	ZH	ZH	ZH	ZH	ZH	ZH	ZH	ZH	ZH	ZH	ZH	ZH	G15
6	50100-KAK-770							ZA	ZA	ZA				J1
	50100-KAK-941			ZA	ZA	ZA	ZA				ZA	ZA	ZA	J1
	50100-KAK-901	ZA	ZA											J1
7	50547-KAK-900	ZA	ZA	ZA	ZA	ZA	ZA	ZA	ZA	ZA	ZA	ZA	ZA	H15
8	50590-KAK-900	ZA	ZA	ZA	ZA	ZA	ZA	ZA	ZA	ZA	ZA	ZA	ZA	I7
9	50595-KAK-900	ZA	ZA	ZA	ZA	ZA	ZA	ZA	ZA	ZA	ZA	ZA	ZA	I7
10	50711-KAK-900	ZA	ZA	ZA	ZA	ZA	ZA	ZA	ZA	ZA	ZA	ZA	ZA	H13
11	50712-KAK-900	ZA	ZA	ZA	ZA	ZA	ZA				ZA	ZA	ZA	H13
	50712-KAK-770							ZA	ZA	ZA				H13
12	51400-KAK-901	ZA	ZB	ZA	ZB	ZA	ZB	ZB	ZA	ZB	ZB	ZC	ZA	F16
13	51500-KAK-901	ZA	ZB	ZA	ZB	ZA	ZB	ZB	ZA	ZB	ZB	ZC	ZA	G1
14	51611-KAK-901	ZA	ZB	ZA	ZB	ZA	ZB	ZB	ZA	ZB	ZB	ZC	ZA	G2
15	52100-KAK-700	ZA	ZB	ZA	ZB	ZA	ZB	ZB	ZA	ZB	ZB	ZB	ZA	H16
16	53100-KAK-700	ZA	ZA	ZA	ZA	ZA	ZA	ZA	ZA	ZA	ZA	ZA	ZA	F11
17	61100-KAK-900	ZA	ZB	ZA	ZB	ZA	ZB				ZB	ZC	ZA	F14
18	61103-KAK-760							ZB	ZA	ZB				F14
19	61410-KAK-700	ZA	ZB	ZA	ZB	ZA	ZB	ZB	ZA	ZB	ZB	ZC	ZA	F2
20	77200-KAK-700	ZA	ZB	ZA	ZB	ZA	ZB	ZB	ZA	ZB	ZB	ZC	ZA	H3
21	80100-KAK-900	ZA	ZB	ZA	ZB	ZA	ZB	ZB	ZA	ZB	ZB	ZC	ZA	I7
22	83630-KAK-700	ZA	ZB	ZA	ZB	ZA	ZB	ZB	ZA	ZB	ZB	ZC	ZA	H5
23	87125-KAK-700	ZA	ZB	ZA	ZB	ZA	ZB	ZB	ZA	ZB	ZB	ZC	ZA	J12

# B - 8

CRM 125 R (CRM 125 RM)

AREA CODE		IT		SP		PO		SD	FI		F		B			Applicable
COLOR		FLASH RED	WISTARIA BLUE	FLASH RED	WISTARIA BLUE	FLASH RED	WISTARIA BLUE	WISTARIA BLUE	FLASH RED	WISTARIA BLUE	WISTARIA BLUE	METEO GRAY	FLASH RED			Address No.
CODE		R-119	PB-166	R-119	PB-166	R-119	PB-166	PB-166	R-119	PB-166	PB-166	NH-142	R-119			
No.	Basic Part. No.	R 119	PB 166	R 119	PB 166	R 119	PB 166	PB 166	R 119	PB 166	PB 166	NH-142	R 119			
24	87126-KAK-700	ZA	ZB	ZA	ZB	ZA	ZB	ZB	ZA	ZB	ZB		ZA			J12
25	87127-KAK-700	ZA	ZB	ZA	ZB	ZA	ZB	ZB	ZA	ZB	ZB		ZA			J12
26	87560-KAK-940										ZA	ZA				J9
	87560-181-760			ZB	ZB	ZB	ZB	ZB	ZB	ZB			ZB			J9
	87560-383-900	ZB	ZB													J9
27	87570-GF9-720										ZB	ZB				J10
28	87595-KY4-790								ZB	ZB						J10



**B - 9**

CRM 125 R (CRM 125 RN)

AREA CODE		IT		SP		PO		F		Applicable
COLOR		SHASTA WHITE	PRIME GREEN	SHASTA WHITE	PRIME GREEN	SHASTA WHITE	PRIME GREEN	SHASTA WHITE	PRIME GREEN	Address No.
CODE		NH - 138	G - 124	NH - 138	G - 124	NH - 138	G - 124	NH - 138	G - 124	
No.	Basic Part. No.	NH 138	G 124	NH 138	G 124	NH 138	G 124	NH 138	G 124	
1	17225-KAK-900	ZD	ZE	-	-	-	-	-	-	H4
2	17520-KAK-880	ZD	ZE	-	-	-	-	-	-	G16
3	19050-KAK-880	ZD	ZE	-	-	-	-	-	-	H1
4	19055-KAK-880	ZD	ZE	-	-	-	-	-	-	H2
5	45121-GE2-760	ZH	ZH	-	-	-	-	-	-	G15
6	50100-KAK-901	ZA	ZA	-	-	-	-	-	-	J1
	50100-KAK-941	-	-	ZA	ZA	ZA	ZA	ZA	ZA	J1
7	50547-KAK-900	ZA	ZA	-	-	-	-	-	-	H15
8	50590-KAK-900	ZA	ZA	-	-	-	-	-	-	I7
9	50595-KAK-900	ZA	ZA	-	-	-	-	-	-	I7
10	50711-KAK-900	ZA	ZA	-	-	-	-	-	-	H13
11	50712-KAK-900	ZA	ZA	-	-	-	-	-	-	H13
12	51400-KAK-901	ZD	ZE	-	-	-	-	-	-	F16
13	51500-KAK-901	ZD	ZE	-	-	-	-	-	-	G1
14	51611-KAK-901	ZD	ZE	-	-	-	-	-	-	G2
15	52100-KAK-700	ZB	ZB	-	-	-	-	-	-	H16
16	53100-KAK-700	ZA	ZA	-	-	-	-	-	-	F11
17	61100-KAK-900	ZB	ZB	-	-	-	-	-	-	F14
18	61410-KAK-880	ZD	ZE	-	-	-	-	-	-	F2
19	77200-KAK-880	ZD	ZE	-	-	-	-	-	-	H3
20	80100-KAK-700	ZE	ZF	-	-	-	-	-	-	I7
21	83630-KAK-880	ZD	ZE	-	-	-	-	-	-	H5
22	87125-KAK-880	ZD	ZE	-	-	-	-	-	-	J12
23	87126-KAK-880	ZD	ZE	-	-	-	-	-	-	J12
24	87127-KAK-880	ZD	ZE	-	-	-	-	-	-	J12
25	87134-KAK-880	ZD	ZE	-	-	-	-	-	-	J13
26	87135-KAK-880	ZD	ZE	-	-	-	-	-	-	J13
27	87136-KAK-880	ZD	ZE	-	-	-	-	-	-	J13
28	87137-KAK-880	ZD	ZE	-	-	-	-	-	-	J13
29	87560-383-900	ZB	ZB	-	-	-	-	-	-	J9
	87560-KAK-940	-	-	-	-	-	-	ZA	ZA	J9
	87560-181-760	-	-	ZB	ZB	ZB	ZB	-	-	J9
30	87570-GE3-600	-	-	ZB	ZB	ZB	ZB	-	-	J10
	87570-GF9-720	-	-	-	-	-	-	ZB	ZB	J10

B - 10

AREA CODE		IT	SP	PO	F	Applicable
COLOR						Address
CODE		NH 1	NH 1	NH 1	NH 1	No.
No.	Basic Part. No.	NH 1	NH 1	NH 1	NH 1	
1	17225-KAK-880	ZF	ZF	ZF	ZF	H4
2	17520-KAK-880	ZF	ZF	ZF	ZF	G16
3	19050-KAK-880	ZF	ZF	ZF	ZF	H1
4	19055-KAK-880	ZF	ZF	ZF	ZF	H2
5	45121-GE2-760	ZH	ZF	ZF	ZF	G15
6	50100-KAK-901	ZA	ZA	ZA	ZA	J1
	50100-KAK-941	-	ZA	ZA	ZA	J1
7	50547-KAK-900	ZA	ZA	ZA	ZA	H15
8	50590-KAK-900	ZA	ZA	ZA	ZA	I7
9	50595-KAK-900	ZA	ZA	ZA	ZA	I7
10	50711-KAK-900	ZA	ZA	ZA	ZA	H13
11	50712-KAK-900	ZA	ZA	ZA	ZA	H13
12	51400-KAK-901	ZF	ZF	ZF	ZF	F16
13	51500-KAK-901	ZF	ZF	ZF	ZF	G1
14	51611-KAK-901	ZF	ZF	ZF	ZF	G2
15	52100-KAK-700	ZB	ZB	ZB	ZB	H16
16	53100-KAK-700	ZA	ZA	ZA	ZA	F11
17	61100-KAK-900	ZB	ZB	ZB	ZB	F14
18	61410-KAK-880	ZF	ZF	ZF	ZF	F2
19	77200-KAK-880	ZF	ZF	ZF	ZF	H3
20	80100-KAK-700	ZD	ZD	ZD	ZD	I7
21	83630-KAK-880	ZF	ZF	ZF	ZF	H5
22	87125-KAK-880	ZF	ZF	ZF	ZF	J12
23	87126-KAK-880	ZF	ZF	ZF	ZF	J12
24	87127-KAK-880	ZF	ZF	ZF	ZF	J12
25	87134-KAK-880	ZF	ZF	ZF	ZF	J13
26	87135-KAK-880	ZF	ZF	ZF	ZF	J13
27	87136-KAK-880	ZF	ZF	ZF	ZF	J13
28	87137-KAK-880	ZF	ZF	ZF	ZF	J13
29	87560-383-900	ZB	ZB	ZB	ZB	J9
	87560-KAK-940	-	-	-	ZB	J9
	87560-181-760	-	ZA	ZA	-	J9
30	87570-GE3-600	-	ZB	ZB	-	J10
	87570-GF9-720	-	-	-	ZB	J10







# B - 13

## ENGINE GROUP

• Ref.n° on the index illustration may be different from that in the text.

E — 1 D1	E — 2 D3	E — 3 D4
E — 4 D6	E — 5 D7	E — 6 D9
E — 7 D11	E — 8 D13	E — 9 D15

# B - 14

## ENGINE GROUP

• Ref.n° on the index illustration may be different from that in the text.

E — 10

E2

E — 11

E5

E — 12

E8

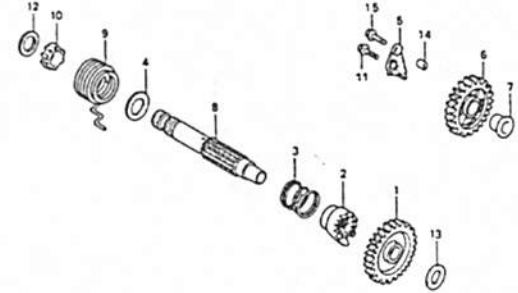
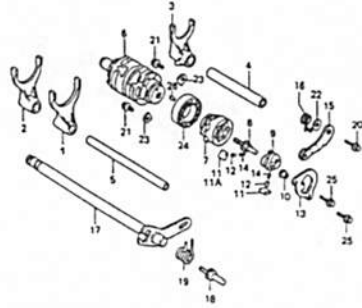
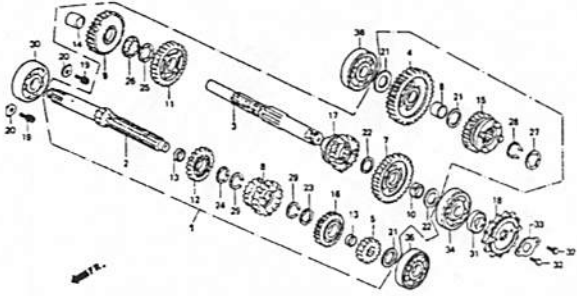

E — 13

E10

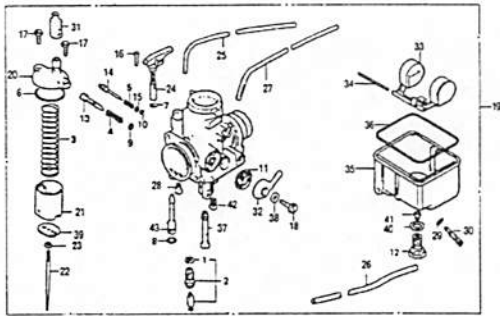

• Ref.n° on the index illustration may be different from that in the text.

F — 1

F1

F — 2

F2

F — 3

F5

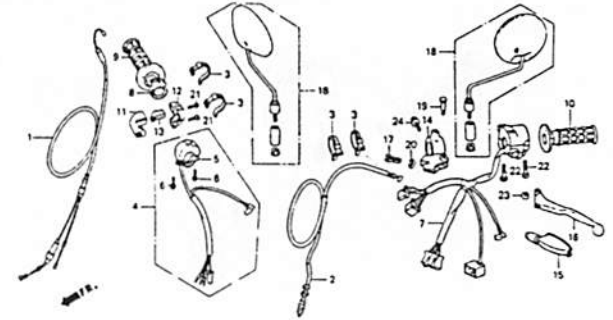
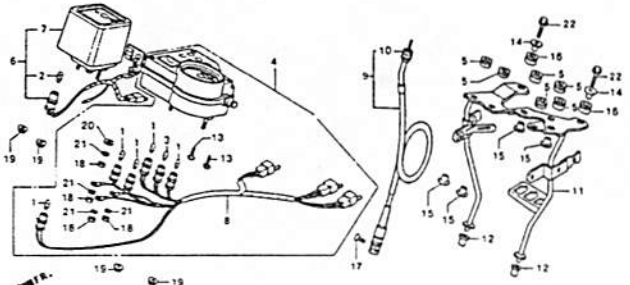
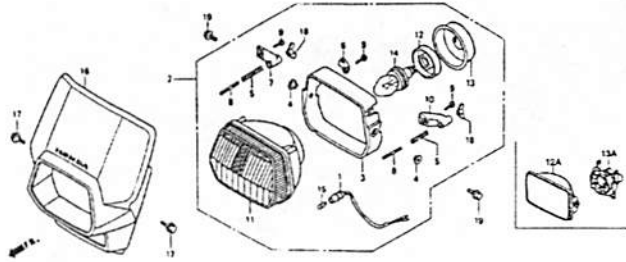

F — 4

F8

F — 5

F10

F — 6

F13

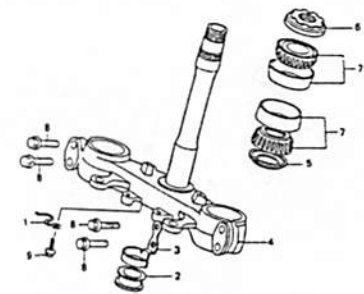
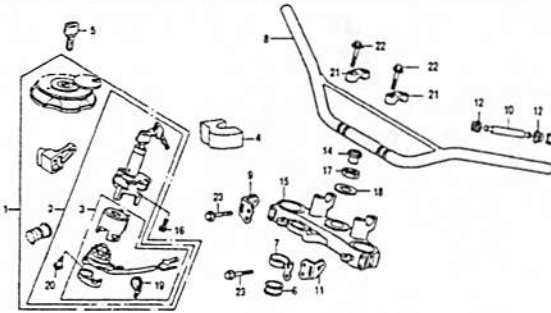
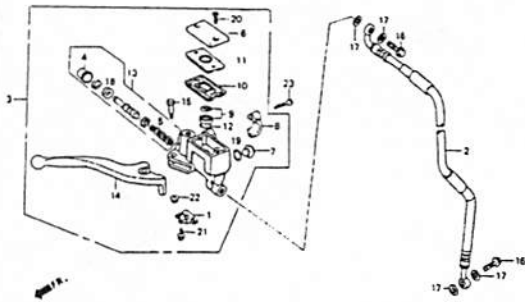

F — 7

F14

F — 8

F16

F — 9

G4

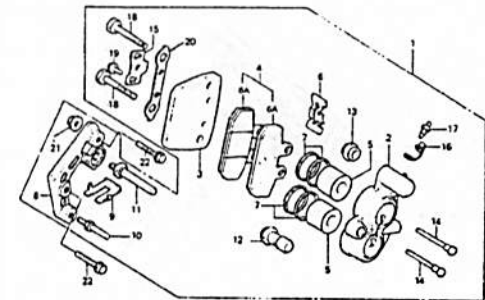
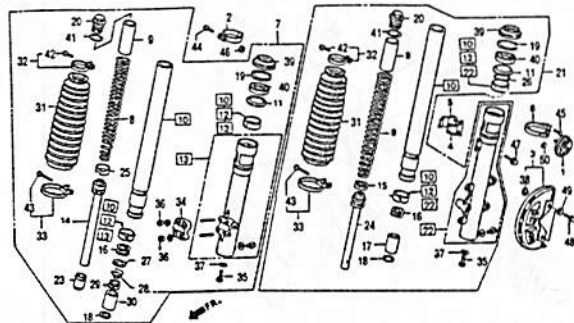
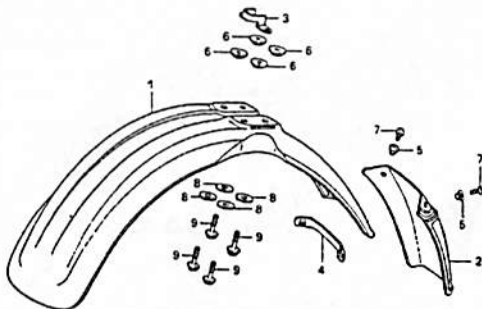



**B - 16****FRAME GROUP**

• Ref.n° on the index illustration may be different from that in the text.

F — 10

G6

F — 11

G9

F — 12

G11

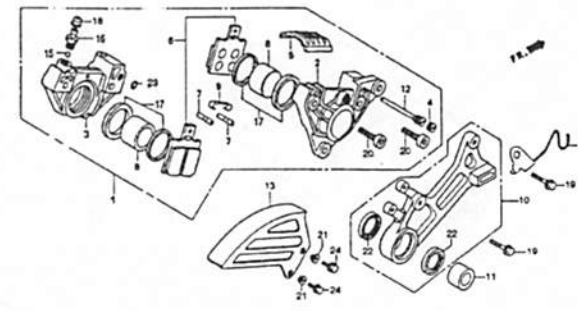
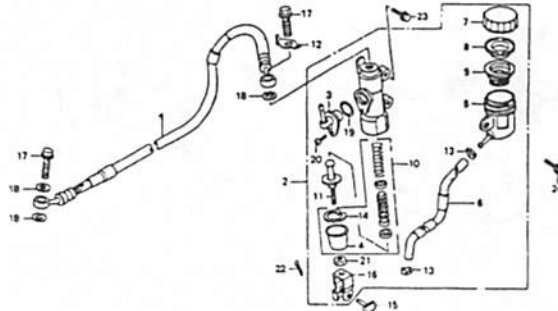
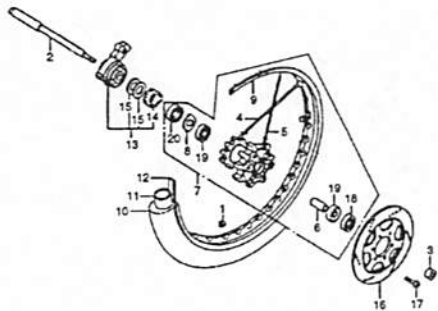

F — 13

G14

F — 14

G16

F — 15

H3

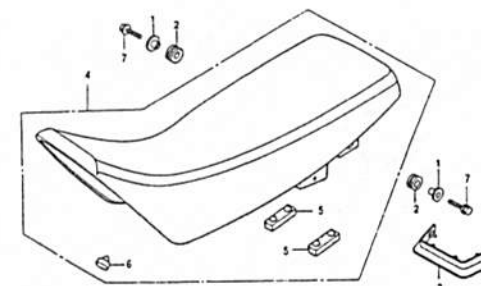
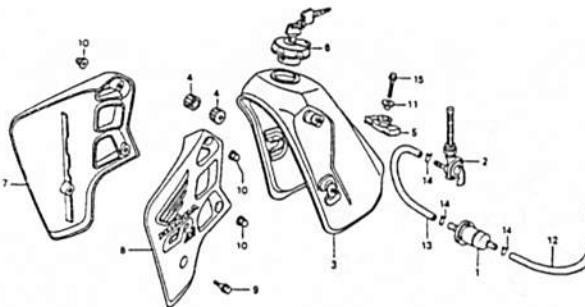
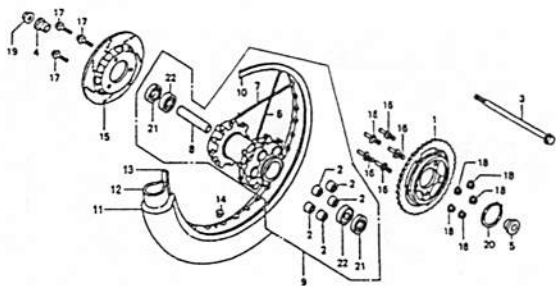

F — 16

H4

F — 17

H7

F — 18

H9

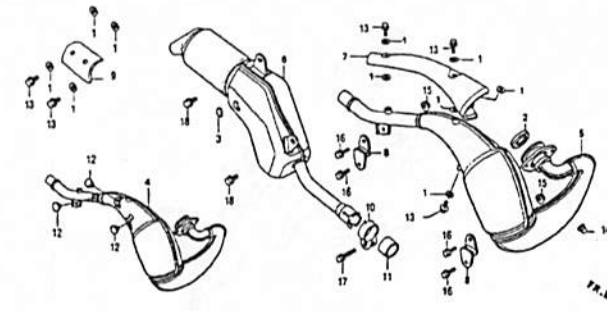
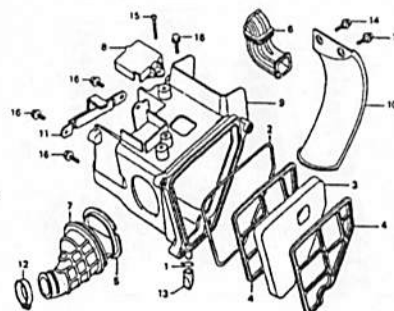
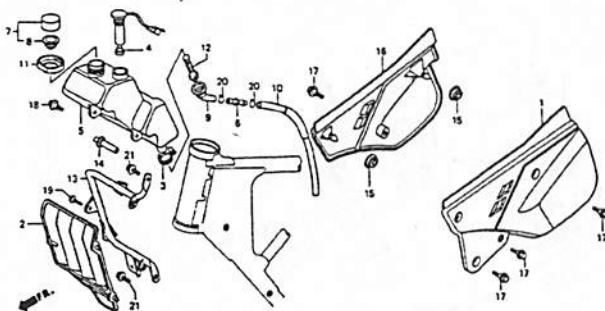

# C-1

## FRAME GROUP

• Ref.n° on the index illustration may be different from that in the text.

F — 19

H11

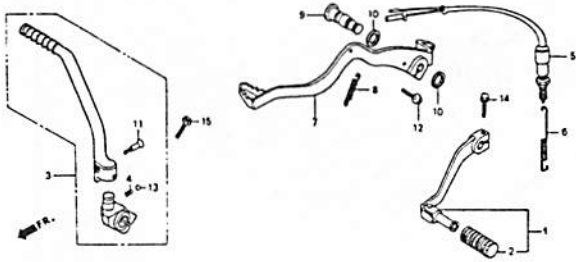

F — 20

H13

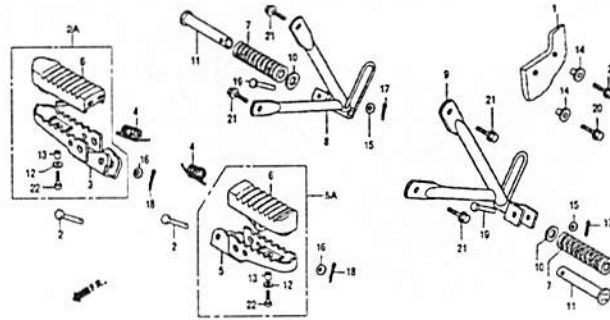

F — 21

H15

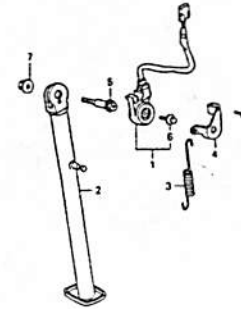

F — 22

H16

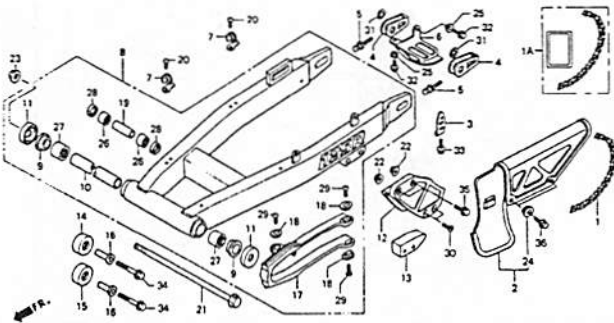

F — 23

I4

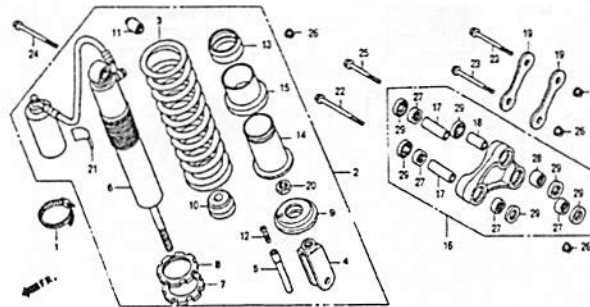

F — 24

I7

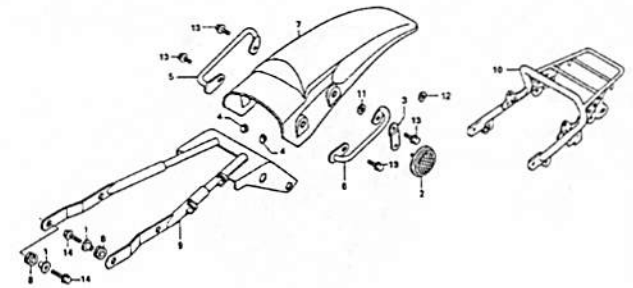

F — 25

I9

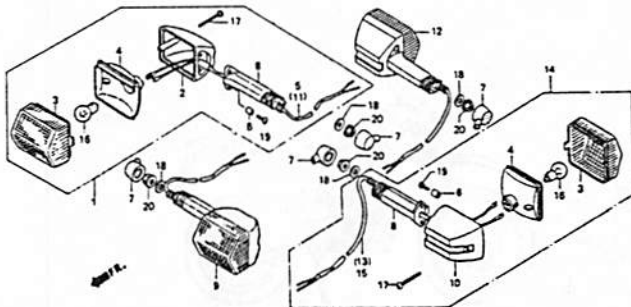

F — 26

I11

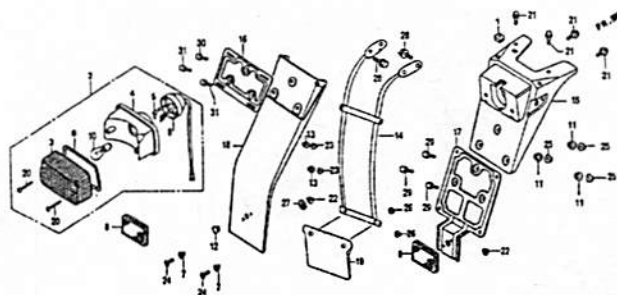

F — 27

I13

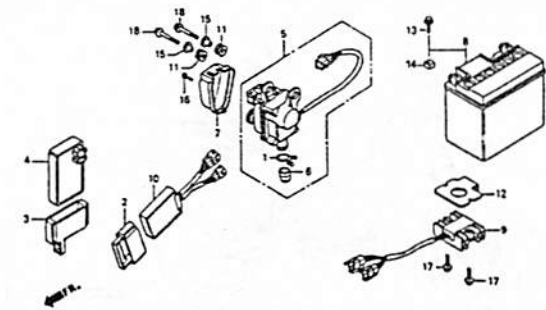







**D - 2**

**E - 1**

Cylinder - Cylinder head

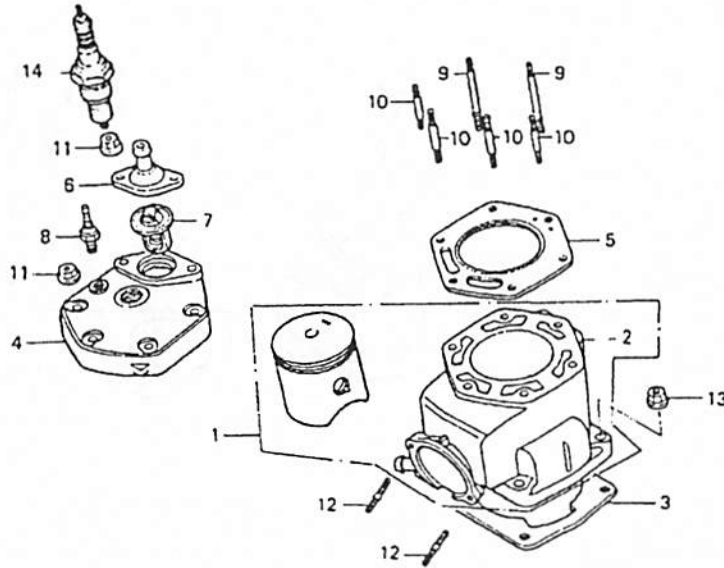

Service item	F.R.T.	REF. N°	Part N°	Description	Reqd.N° CRM 125						Serial N°	Area code
					RL	RM	RN	RP	RR	RV		

12	92900-08025-1E	BOLT 2,STUD, 8X25	2	2	2	2	2	2
13	94050-08020	NUT FLANGE, 8MM	4	4	4	4	4	4
14	98079-59819	PLUG SPARK (BR9ECS NGK)	1	1	1	1	1	1
	98079-58819	PLUG SPARK (BR8ECS)	(1)	(1)	(1)	(1)	(1)	(1)
	98079-60817	PLUG SPARK (BR10ES)(NGK)	(1)	(1)	(1)	(1)	(1)	(1)

SELECTION TABLE OF PISTON AND CYLINDER

CYLINDER MARK

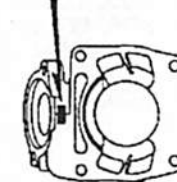

CYLINDER PISTON	CYLINDER				
	A	B	C	D	E
A	O	X	X	X	X
B	X	O	X	X	X
C	X	X	O	X	X
D	X	X	X	O	X
E	X	X	X	X	O













**D - 8**

**E - 5**

Clutch

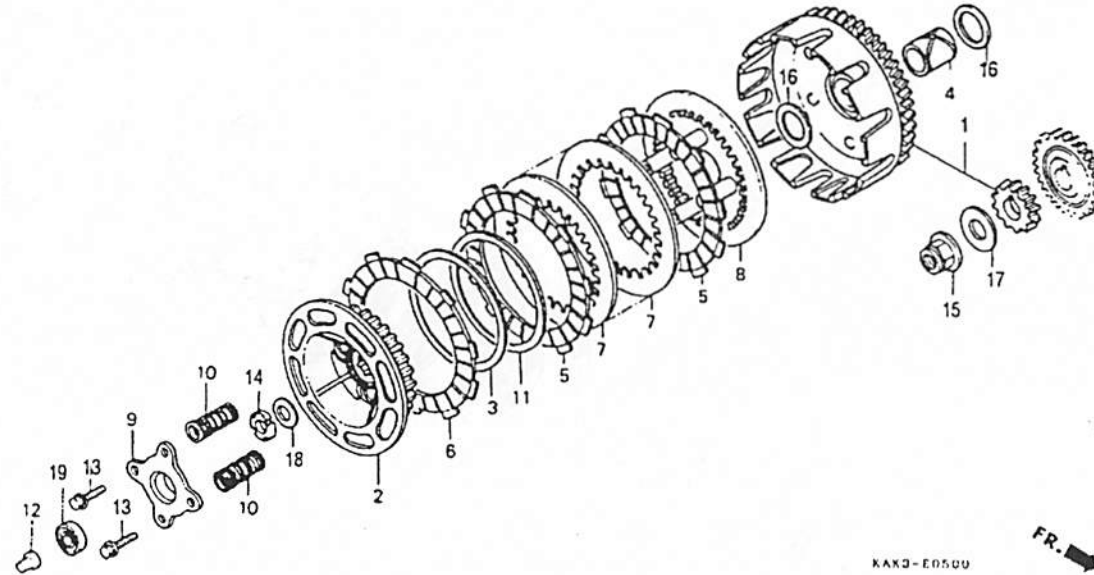

Service item	F.R.T.	REF. N°	Part N°	Description	Reqd. N°						Serial N°	Area code
					RL	RM	RN	RP	RR	RV		
		13	90008-KT7-000	BOLT FLANGE, 6X25	4	4	4	4	4	4		
		14	90231-KR1-760	NUT, LOCK, 14MM	1	1	1	1	1	1		
		15	90231-397-000	NUT, LOCK, 12MM	1	1	1	1	1	1		
		16	90401-KY4-901	WASHER, PLAIN, 17MM	2	2	2	2	2	2		
		17	90402-KY4-900	WASHER, PLAIN, 12MM	1	1	1	1	1	1		
		18	90433-KE1-000	WASHER, 14MM	1	1	1	1	1	1		
		19	91007-KR1-761	BEARING, BALL, RADIAL 6903	1	1	1	1	1	-		
			* 91007-KM7-702	BEARING, BALL, RADIAL 6903	-	-	-	-	-	1		















**D - 15**

**E - 9**

**Crankshaft  
piston**

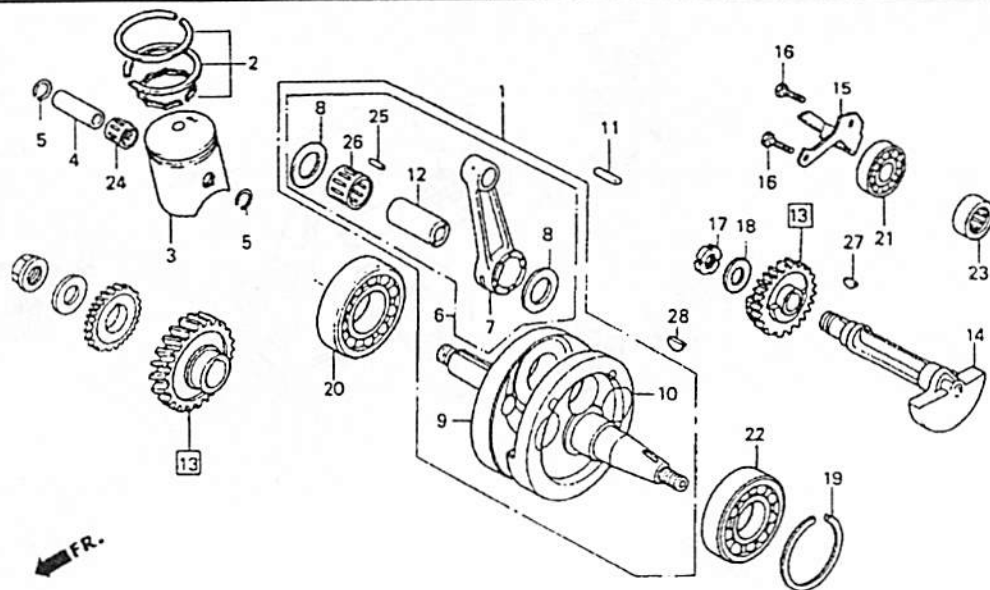

Service item	F.R.T.	REF. N°	Part N°	Description	Reqd. N° CRM 125						Serial N°	Area code
					RL	RM	RN	RP	RR	RV		
SHAFT COMP., CRANK	*5,1	1	13000-KAK-900	SHAFT COMP., CRANK	1	1	1	1	1	1		
RING SET PISTON	1,7	2	13010-KY4-305	RING SET PISTON	1	1	1	1	1	1		
PISTON A		3	13101-KAK-901	PISTON A (Ø 54 -0.020 ~ -0.024)	1	1	1	1	1	1		
PIN, PISTON			13102-KAK-901	PISTON B (Ø 54 -0.025 ~ -0.029)	1	1	1	1	1	1		
CON-ROD (ACTUAL TIME)			13103-KAK-901	PISTON C (Ø 54 -0.030 ~ -0.034)	1	1	1	1	1	1		
(INC. RELATIVE PART)			13104-KAK-901	PISTON D (Ø 54 -0.035 ~ -0.039)	1	1	1	1	1	1		
SET , BALANCER GEAR A,B,C	1,8		13105-KAK-901	PISTON E (Ø 54 -0.040 ~ -0.044)	1	1	1	1	1	1		
SHAFT COMP. BALANCER	2,3											
BEARING RADIAL BALL 63/22	*4,0	4	13111-KM4-000	PIN, PISTON	1	1	1	1	1	1		
BEARING RADIAL BALL 6305	*4,9	5	13115-KM7-700	CLIP, PISTON PIN 16MM	2	2	2	2	2	2		
		6	1320A-KAK-900	ROD, CONNECTING, COMP.	1	1	1	1	1	1		
		7	13201-KY4-900	ROD, CONNECTING	1	1	1	1	1	1		
		8	13202-KS7-700	PLATE CON-ROD SIDE	2	2	2	2	2	2		
		9	13310-KAK-900	SHAFT COMP., R. CRANK	1	1	1	1	1	1		
		10	13320-KAK-900	SHAFT COMP., L. CRANK	1	1	1	1	1	1		
		11	13331-KY4-900	KEY 6X6X25	1	1	1	1	1	1		
		12	13391-KAK-900	PIN COMP. A , CRANK	1	1	1	1	1	1		
			13392-KAK-900	PIN COMP. B , CRANK	1	1	1	1	1	1		
			13393-KAK-900	PIN COMP. C , CRANK	1	1	1	1	1	1		

SELECTION TABLE CYLINDER AND PISTON

CYLINDER PISTON	CYLINDER				
	A	B	C	D	E
A	O	X	X	X	X
B	X	O	X	X	X
C	X	X	O	X	X
D	X	X	X	O	X
E	X	X	X	X	O

PISTON MARK





**E - 1**

**E - 9**

Crankshaft  
piston

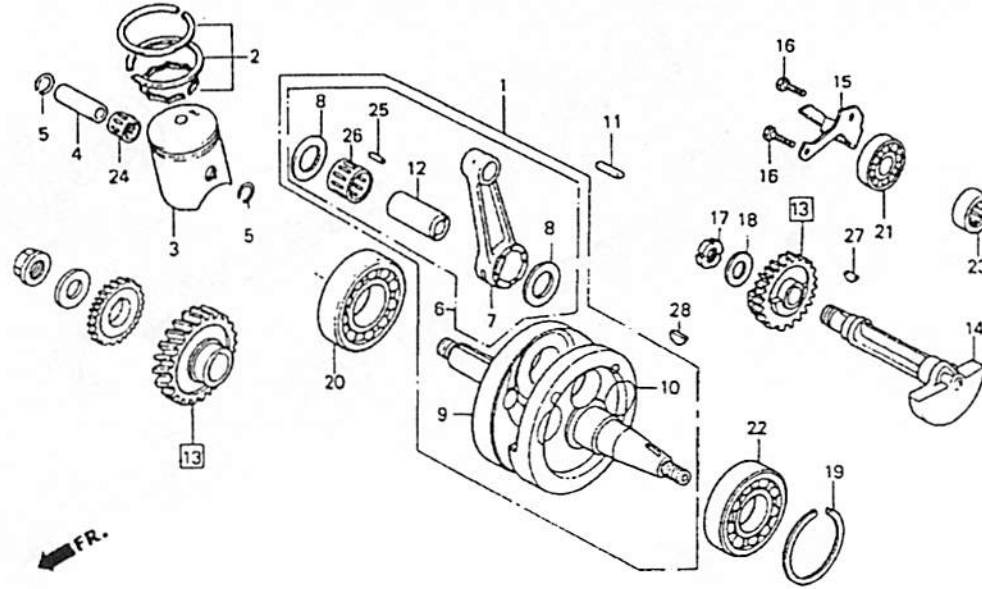

Service item	F.R.T.	REF. N°	Part N°	Description	Reqd. N° CRM 125						Serial N°	Area code
					RL	RM	RN	RP	RR	RV		

23	91008-KY4-901	BEARING NEEDLE 24X36X14	1	1	1	1	1	1	1
24	91101-KR1-761	BEARING CON-ROD SMALL END	1	1	1	1	1	1	1
25	91102-KV3-004	ROLLER A (O - -0.002 RED TOYO)	16	16	16	16	16	16	16
	91103-KV3-004	ROLLER B(-0.002 - -0.004 BLUE TOYO)	16	16	16	16	16	16	16
	91104-KV3-004	ROLLER C (-0.004 - -0.006 WHITE TOYO)	16	16	16	16	16	16	16
26	91105-KV3-004	RETAINER CON-ROD L. END	1	1	1	1	1	1	1
27	94401-16120	KEY WOODRUFF 16X12	1	1	1	1	1	1	1
28	94401-25180	KEY WOODRUFF 25X18	1	1	1	1	1	1	1

SELECTION TABLE OF CONNECTING ROD BEARING  
(OIL CLEARANCE 8~20µm)

CRANK PIN O. D. 24 φ		1	2	3
CONNECTING ROD I. D. 31 φ		0 ~ -0.004	-0.004 ~ -0.008	-0.008 ~ -0.012
A	+0.012 ~ +0.008	RED		
B	+0.008 ~ +0.004	BLUE	RED	
C	+0.004 ~ 0	WHITE	BLUE	RED
D	0 ~ -0.004		WHITE	BLUE

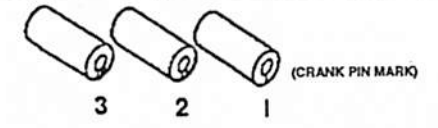
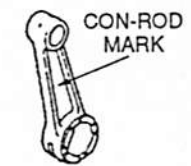































**F-1**

**F-1**

Headlight

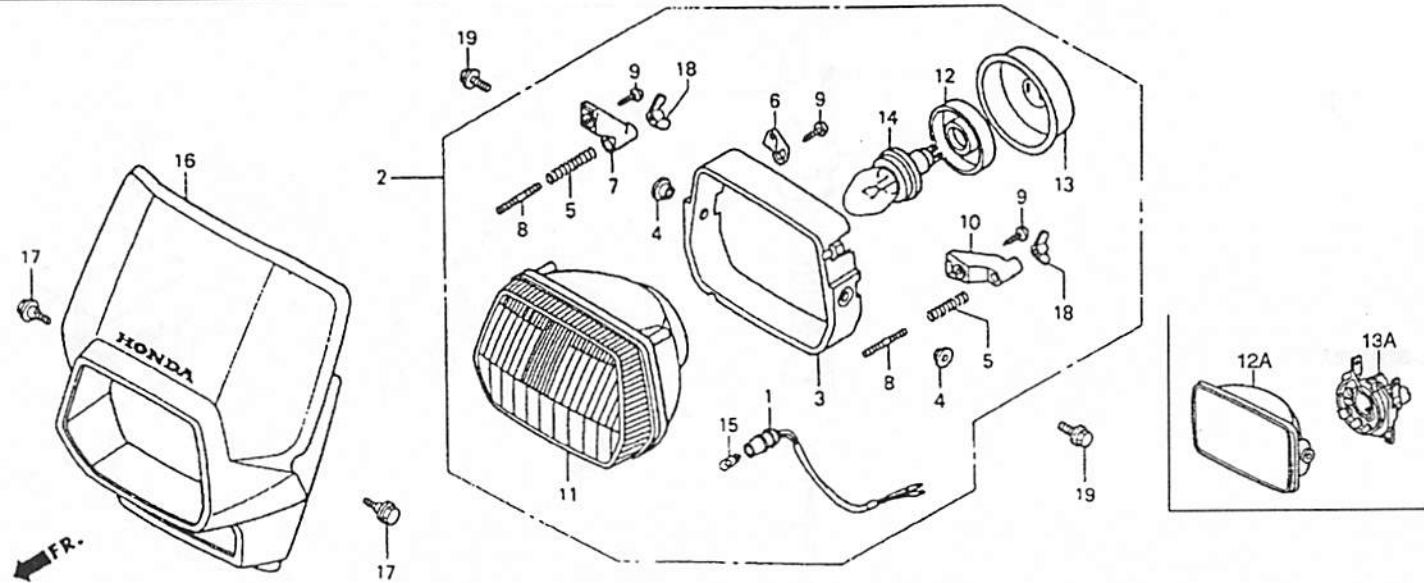

Service item	F.R.T.	REF. N°	Part N°	Description	Reqd. N° CRM 125						Serial N°	Area code
					RL	RM	RN	RP	RR	RV		
SUB HARNESS C UNIT, HEADLIGHT	0,2	1	32104-KAK-901	SUB HARNESS C	1	1	1	1	1	1		
		2	33100-KAK-902	LIGHT ASSY. HEAD (12V 45/40W)	1	1	-	-	-	1	.....	IT,SP,PO,B,FI,SD
BULB, HEADLIGHT SET ILLUSTR.,FR. VISOR RIM, HEAD LIGHT	0,3		33100-KAK-942	LIGHT ASSY. HEAD (12V 45/40W)							.....	2IT
			33100-KAK-902	LIGHT ASSY. HEAD							.....	AR
		3	33102-KAK-901	RIM, HEAD LIGHT	1	1	1	1	1	1	.....	SW
		4	33103-KAK-901	COLLAR	2	2	2	2	2	2	.....	IT,SP,PO
		5	33107-KS3-900	SPRING, BEAM ADJUSTING	2	2	2	2	2	2	.....	F
		6	33112-KS3-900	STAY, UNIT (A)	1	1	1	1	1	1	.....	E
		7	33113-KS3-950	STAY, UNIT (B)	1	1	1	1	1	1		
		8	33114-KS3-950	SCREW, BEAM ADJUSTING (4X60)	2	2	2	2	2	2		
		9	33115-KS3-900	SCREW, UNIT STAY (4X16)	3	3	3	3	3	3		
		10	33116-KAK-901	STAY, UNIT (C)	1	1	1	1	1	1		
		11	33120-KAK-901	UNIT, HEADLIGHT	1	1	1	1	1	1	.....	IT,SP,SD,FI,F,PO,B,AR,2IT
			33120-KAK-781	UNIT, HEADLIGHT	-	-	-	-	-	1	.....	E
		12	33121-KS3-900	HOLDER	1	1	1	1	1	-	.....	IT,SP,SD,FI,F,PO,B,AR,2IT
		12A	33123-KAK-781	REFLECTOR, HEAD LIGHT	-	-	-	-	-	1	.....	E
		13	33125-KAK-901	COVER, HEADLIGHT	1	1	1	1	1	-	.....	IT,SP,SD,FI,F,PO,B,AR,2IT
			33125-KAK-781	COVER, HEADLIGHT	-	-	-	-	-	1	.....	E



















**F - 10**

**F - 5**

Handle pipe  
Top bridge

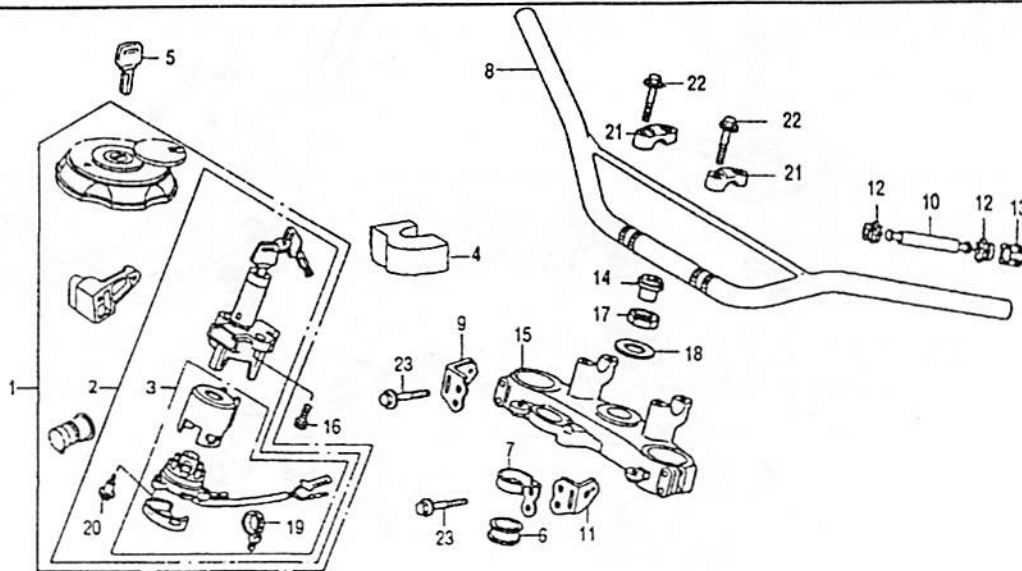

Service item	F.R.T.	REF. N°	Part N°	Description	Reqd. N° CRM 125						Serial N°	Area code
					RL	RM	RN	RP	RR	RV		
KEY SET SWITCH ASSY., COMB & LOCK	0,7	1	35010-KAK-900	KEY SET	1	-	-	-	-	-	.....	IT,SP,PO,B,F,SW
	0,5		35010-KAK-971	KEY SET	1	-	-	-	-	-	.....	AR
			35010-KAK-700	KEY SET	-	1	-	-	-	-	.....	IT,SP,PO,B,F
BRIDGE, FORK TOP BASE.COMP.CONTACT		*	35010-KAK-701	KEY SET	-	-	-	-	-	1	.....	IT,SP,E,F,PO,B,2IT
		*	35010-KAK-771	KEY SET	-	1	-	-	-	1	.....	SD,FI
		*	35010-KAK-751	KEY SET	-	-	-	-	1	1	.....	AR
PIPE STEERING, HANDLE WEIGHT, HANDLE	0,6	2	35100-KAK-902	SWITCH ASSY., COMB & LOCK	-	1	-	-	-	-	.....	IT,SP,PO,B,F,SW
	0,2		35100-KAK-972	SWITCH ASSY., COMB & LOCK	1	-	-	-	-	-	.....	AR
		*	35100-KAK-701	SWITCH ASSY., COMB & LOCK	-	-	-	-	-	1	.....	IT,SP,E,F,PO,B,2IT
		*	35100-KAK-771	SWITCH ASSY., COMB & LOCK	-	1	-	-	-	1	.....	SD,FI
		*	35100-KAK-751	SWITCH ASSY., COMB & LOCK	-	-	-	-	1	1	.....	AR
		3	35101-KAK-902	BASE.COMP.CONTACT	1	-	-	-	-	-	.....	IT,SP,PO,B,F,SW
			35101-KAK-972	BASE.COMP.CONTACT	1	-	-	-	-	-	.....	AR
			35101-KAK-770	BASE.COMP.CONTACT	-	1	1	1	1	-	.....	AR
		*	35101-KAK-751	BASE COMP. CONTACT	-	-	-	-	1	1	.....	AR
		*	35101-KAK-771	BASE COMP. CONTACT	-	-	-	-	-	1	.....	IT,SP,SD,FI,E,F,PO,B,2IT
		4	35106-ML7-930	COVER STARTER	-	1	-	-	-	1	.....	SD,FI









**F - 14**

**F - 7**

Front fender

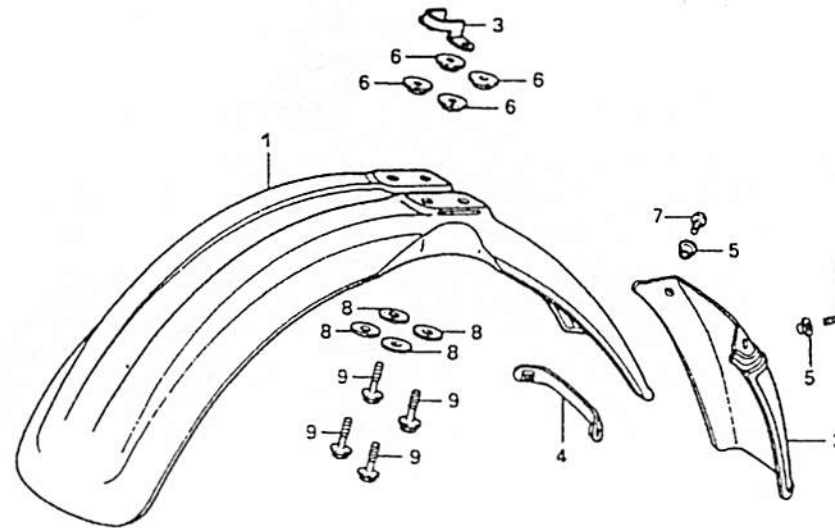

Service item	F.R.T.	REF. N°	Part N°	Description	Reqd. N° CRM 125						Serial N°	Area code
					RL	RM	RN	RP	RR	RV		
FRONT FENDER	0,1	1	61100-KAK-760ZA	FRONT FENDER *R119*	1	-	-	-	-	-	.....	SW
			61100-KAK-760ZB	FRONT FENDER *NH138*	1	-	-	-	-	-	.....	SW
			* 61100-KAK-900ZA	FRONT FENDER *R119*	-	1	-	-	-	-	.....	IT,SP,PO,B
					1	-	-	-	-	-	.....	IT,SP,PO,B,F,AR
			* 61100-KAK-900ZB	FRONT FENDER *NH138*	-	1	-	-	-	-	.....	IT,SP,PO,F
					1	-	-	-	-	-	.....	IT,SP,PO,B,F,AR
					-	-	1	1	1	-	.....	F
			61100-KAK-700ZC	FRONT FENDER *NH1*	-	1	-	-	-	-	.....	FI
			61103-KAK-760ZA	FRONT FENDER *R11*	-	1	-	-	-	-	.....	SD,FI
			61103-KAK-760ZB	FRONT FENDER *NH138*	-	1	-	-	-	-	.....	SD,FI
			61100-KAK-700ZD	FRONT FENDER *R134*	-	-	1	-	-	-	.....	
			* 61100-KAK-700ZH	FRONT FENDER *NH250*	-	-	-	-	-	1	.....	IT,SP,E,F,PO,B,AR,2IT
			* 61100-KAK-760ZG	FRONT FENDER *NH250*	-	-	-	-	-	1	.....	SD,FI
			2	61104-KAK-930	MUDGUARD, FRONT	1	-	-	-	-	.....	SW
						-	1	-	-	-	.....	SD,FI
3	61105-KAK-900	GUIDE HARNESS	1	1	1	1	1	.....	SW			
4	61106-KAK-930	STAY, FR. MUDGUARD	1	-	-	-	-	.....	SD,FI			
			-	1	-	-	-	.....	SD,FI			
5	80121-GJ5-000	COLLAR MOUNTING	2	-	-	-	-	.....	SW			
			-	2	-	-	-	.....	SD,FI			









**G - 3**

**F - 8**

Front fork

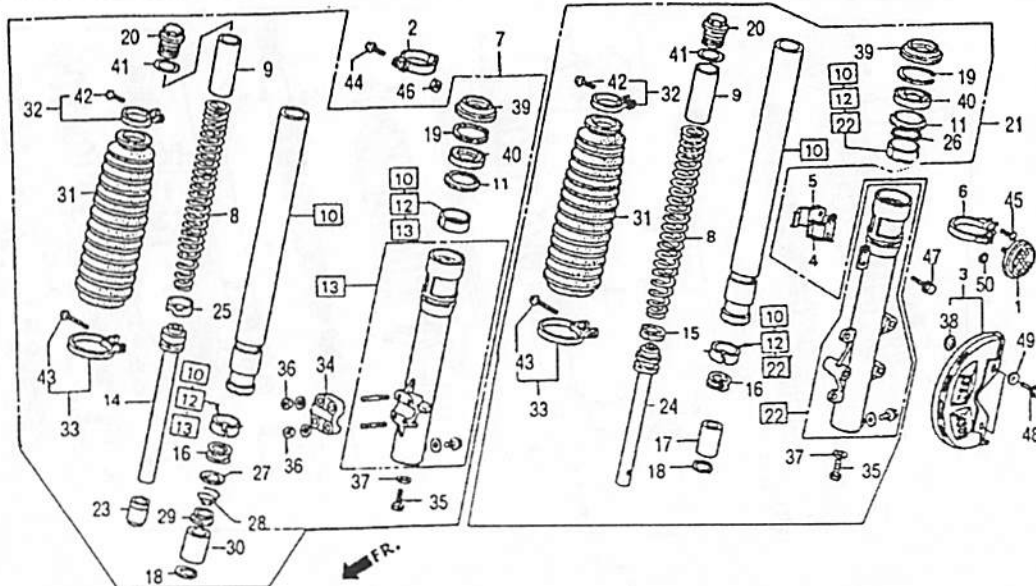

Service item	F.R.T.	REF. N°	Part N°	Description	Reqd.N°						Serial N°	Area code
					CRM 125	RL	RM	RN	RP	RR		
		41	91356-KAK-901	O-RING	2	2	2	2	2	2		
		42	93500-03020-0A	SCREW PAN, 3X20.	2	2	2	2	2	2		
		43	93500-03025-0A	SCREW PAN, 3X25.	2	2	2	2	2	2		
		44	93500-05020-0G	SCREW PAN, 5X20.	1	1	1	1	1	1		
		45	93892-06016-00	SCREW-WASHER, 6X16	2	-	-	-	-	2	2	..... AR
		46	94001-05000-0S	NUT, HEX., 5MM	1	1	1	1	1	1		
		47	96001-06016-00	BOLT FLANGE, 6X16	2	2	2	2	2	2		
		48	96001-06016-02	BOLT FLANGE, 6X16	2	2	2	2	2	2		
		49	94101-06000	WASHER PLAIN 6MM	2	2	2	2	2	2		
		50	94111-06000	WASHER SPRING	2	-	-	-	-	2	2	..... AR





























**G - 16**

**F - 14**

Fuel tank

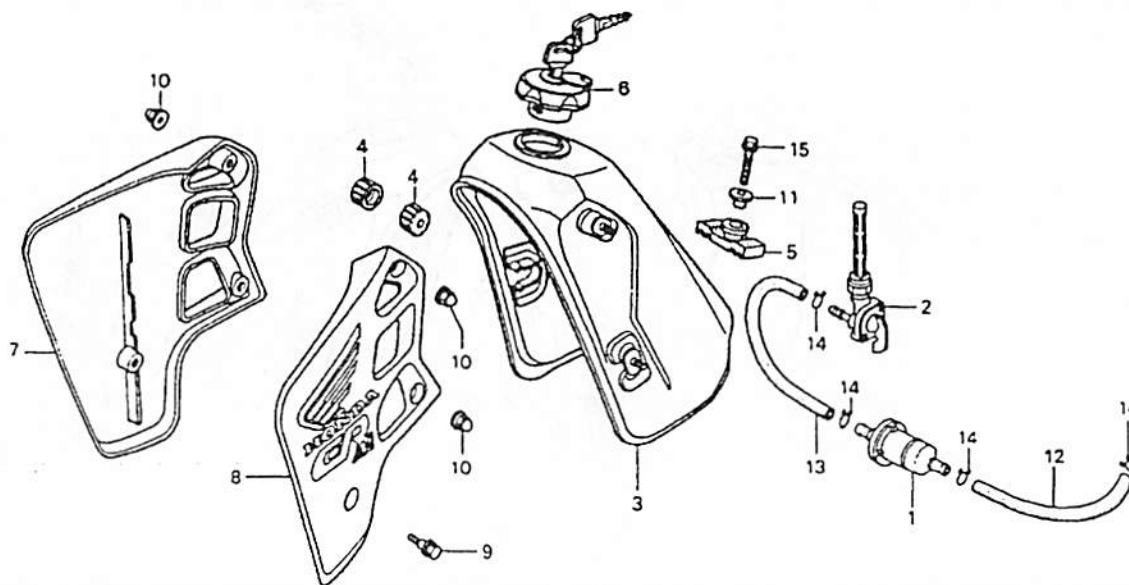

Service item	F.R.T.	REF. N°	Part N°	Description	Reqd.N° CRM 125						Serial N°	Area code
					RL	RM	RN	RP	RR	RV		
STRAINER, FUEL	0,1	1	16900-KY4-900	STRAINER, FUEL	1	1	1	1	1	1		
SET ILLUST., R. SHROUD (ONE FOR ALL)		2	16950-KAK-900	COCK ASSY., FUEL	1	1	1	1	1	1		
COCK ASSY., FUEL	0,2	3	17510-KAK-900ZA	SET ILLUST. FUEL TANK *R119*	1	-	-	-	-	-	.....	IT,SP,PO,B,F,AR
SET ILLUST. FUEL TANK	0,3		17510-KAK-900ZB	SET ILLUST. FUEL TANK *NH138*	1	-	-	-	-	-	-	.....
			17510-KAK-930ZA	SET ILLUST. FUEL TANK *R119*	1	-	-	-	-	-	.....	SW
			17510-KAK-930ZB	SET ILLUST. FUEL TANK *NH138*	1	-	-	-	-	-	.....	SW
			17520-KAK-700ZA	SET ILLUST. FUEL TANK *TYPE1*	-	1	-	-	-	-	.....	IT,SP,PO,B
			17520-KAK-700ZB	SET ILLUST. FUEL TANK *TYPE2*	-	1	-	-	-	-	.....	IT,SP,PO,F,SD
			17520-KAK-700ZC	SET ILLUST. FUEL TANK *TYPE3*	-	1	-	-	-	-	.....	F
			17520-KAK-770ZA	SET ILLUST. FUEL TANK *TYPE1*	-	1	-	-	-	-	.....	FI
			17520-KAK-770ZB	SET ILLUST. FUEL TANK *TYPE2*	-	1	-	-	-	-	.....	FI
			17520-KAK-880ZD	SET ILLUST. FUEL TANK *TYPE4*	-	-	1	-	-	-	.....	
			17520-KAK-880ZE	SET ILLUST. FUEL TANK *TYPE5*	-	-	1	-	-	-	.....	
			17520-KAK-880ZF	SET ILLUST. FUEL TANK *TYPE6*	-	-	-	1	-	-	.....	
			17520-KAK-850ZA	SET ILLUST. FUEL TANK *TYPE1*	-	-	-	-	1	-	.....	
			17520-KAK-850ZB	SET ILLUST. FUEL TANK *TYPE2*	-	-	-	-	1	-	.....	
		*	17520-KAK-840ZA	SET ILLUST. FUEL TANK *TYPE1*	-	-	-	-	1	-	.....	AR
		*	17520-KAK-840ZB	SET ILLUST. FUEL TANK *TYPE2*	-	-	-	-	1	-	.....	AR
		*	17520-KAK-U00ZA	SET ILLUST. FUEL TANK *TYPE 1* (WL)	-	-	-	-	-	1	.....	AR,FI
		*	17520-KAK-U00ZB	SET ILLUST. FUEL TANK *TYPE 2* (WL)	-	-	-	-	-	1	.....	AR,FI
		*	17520-KAK-W00ZA	SET ILLUST. FUEL TANK *TYPE 1* (WL)	-	-	-	-	-	1	.....	IT,SP,SD,E,F,PO,B,2IT
		*	17520-KAK-W00ZB	SET ILLUST. FUEL TANK *TYPE 2* (WL)	-	-	-	-	-	1	.....	IT,SP,SD,E,F,PO,B,2IT
		*	17510-KAK-900ZG	TANK COMP. FUEL *NH1* (WOL)	-	-	-	-	-	1	.....	IT,SP,SD,E,F,PO,B,2IT
		*	17510-KAK-900ZH	TANK COMP. FUEL *NH250* (WOL)	-	-	-	-	-	1	.....	IT,SP,SD,E,F,PO,B,2IT
		*	17510-KAK-930ZF	TANK COMP. FUEL *NH1* (WOL)	-	-	-	-	-	1	.....	AR,FI
		*	17510-KAK-930ZG	TANK COMP. FUEL *NH250* (WOL)	-	-	-	-	-	1	.....	AR,FI

**H - 1**

**F - 14**

Fuel tank

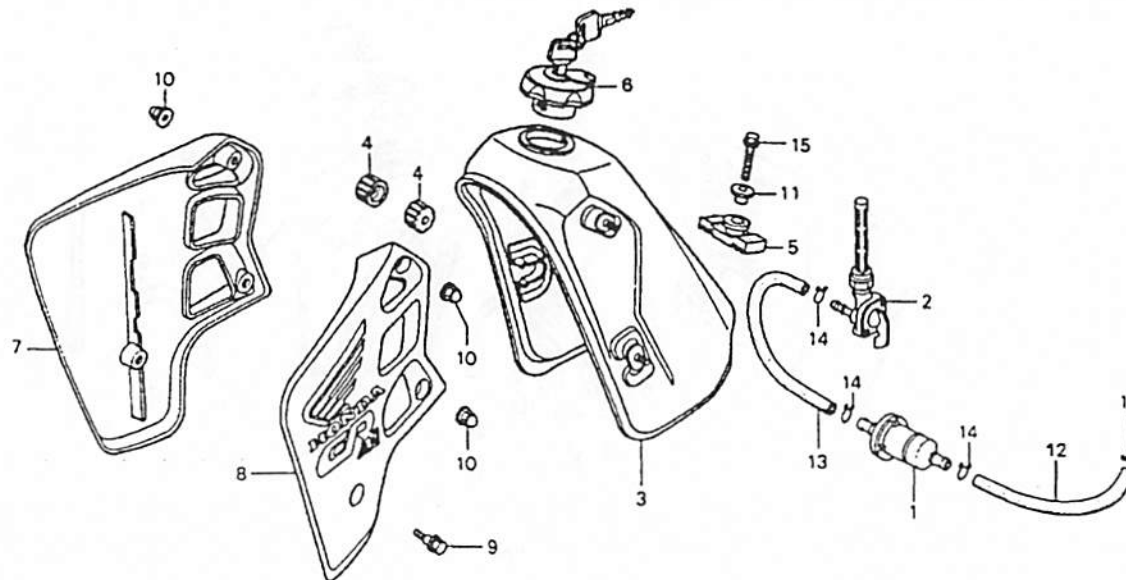

Service item	F.R.T.	REF. N°	Part N°	Description	Reqd.N° CRM 125						Serial N°	Area code
					RL	RM	RN	RP	RR	RV		
		4	17611-KE1-000	CUSHION, FRONT TANK	2	2	2	2	2	2		
		5	17613-KS3-900	CUSHION, FR./TANK RR.	1	1	1	1	1	1		
		6	* 17620-KV6-033	CAP COMP. FUEL FILLER	1	1	1	1	1	1		
		7	19050-KAK-900ZA	SET ILLUST., R. SHROUD *R119/TYPE1*(WL)	1	-	-	-	-	-		
			19050-KAK-900ZB	SET ILLUST., R. SHROUD *NH138/TYPE2*(WL)	1	-	-	-	-	-		
			19050-KAK-700ZA	SET ILLUST., R. SHROUD *TYPE1*	-	1	-	-	-	-	.....	IT,SP,PO,B,FI
			19050-KAK-700ZB	SET ILLUST., R. SHROUD *TYPE2*	-	1	-	-	-	-	.....	IT,SP,PO,F,SD,FI
			19050-KAK-700ZC	SET ILLUST., R. SHROUD *TYPE3*	-	1	-	-	-	-	.....	F
			19050-KAK-880ZD	SET ILLUST., R. SHROUD *TYPE4*	-	-	1	-	-	-		
			19050-KAK-880ZE	SET ILLUST., R. SHROUD *TYPE5*	-	-	1	-	-	-		
			19050-KAK-880ZF	SET ILLUST., R. SHROUD *TYPE6*	-	-	-	1	-	-		
			19050-KAK-850ZA	SET ILLUST., R. SHROUD *TYPE 1*	-	-	-	-	1	-		
			19050-KAK-850ZB	SET ILLUST., R. SHROUD *TYPE 2*	-	-	-	-	1	-		
			* 19050-KAK-W00ZA	SET ILLUST., R. SHROUD *TYPE 1* (WL)	-	-	-	-	-	1		
			* 19050-KAK-W00ZB	SET ILLUST., R. SHROUD *TYPE 2* (WL)	-	-	-	-	-	1		
			* 19030-KAK-700ZG	SHROUD R. *NH1* (WOL)	-	-	-	-	-	1		
			* 19030-KAK-700ZH	SHROUD R. *NH250* (WOL)	-	-	-	-	-	1		



















H - 9

F - 18

Exhaust muffler

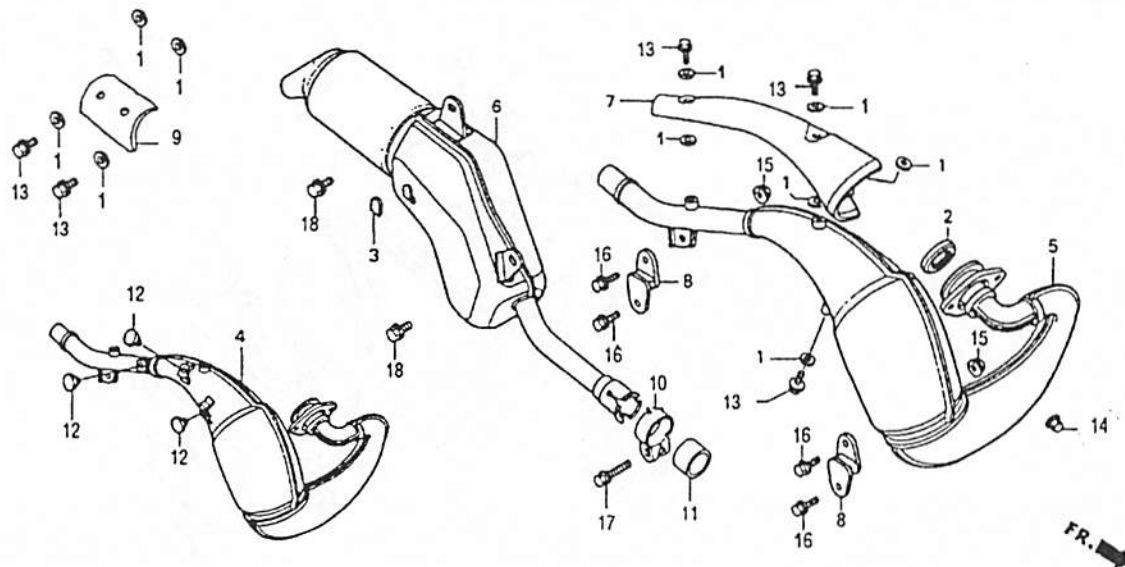

Service item	F.R.T.	REF. N°	Part N°	Description	Reqd.N° CRM 125						Serial N°	Area code
					RL	RM	RN	RP	RR	RV		
CHAMBER COMP., EXHAUST	0,3	1	18292-167-890	JOINT, PROTECTION	6	-	-	-	-	-	.....	IT,SP,PO,B,F,SW
SILENCER COMP. EXHAUST	0,2				10	-	-	-	-	10	10	AR
PROTECTOR, EXHAUST CHAMBER	0,1	2	18293-KV3-004	SPRING A, EXHAUST PIPE	1	1	1	1	1	1		
		3	18293-147-000	RUBBER, PACKING PROTECTOR	1	1	1	1	1	1		
		4	18300-KAK-900	CHAMBER COMP., EXHAUST	1	1	-	-	-	-	.....	IT,PO,B
					-	-	-	-	-	1	.....	IT,B
					1	-	-	-	-	-	.....	SP
					-	1	-	-	-	1	.....	SD
		5	18300-KAK-930	CHAMBER COMP., EXHAUST	1	-	-	-	-	-	.....	SW
			18300-KAK-940	CHAMBER COMP., EXHAUST	1	-	-	-	-	-	.....	AR
			18300-KAK-770	CHAMBER COMP., EXHAUST	1	1	1	1	1	1	.....	F
			18300-KAK-790	CHAMBER COMP., EXHAUST	-	1	-	-	-	1	.....	FI
					-	1	1	1	1	1	.....	SP
					-	-	-	-	-	1	.....	PO
					-	-	-	-	1	1	.....	AR
					-	-	-	-	-	1	.....	E,2IT
		6	18310-KAK-900	SILENCER COMP. EXHAUST	1	-	-	-	-	-	.....	IT,SP,PO,B,F,SW
					-	1	1	1	1	-	.....	IT,SP,SD,FI,E,F,PO,B,2IT
					-	-	-	-	-	1	.....	
			18310-KAK-971	SILENCER COMP. EXHAUST	1	-	-	-	1	1	.....	AR































**I-7**

**F - 24**

Rear fender

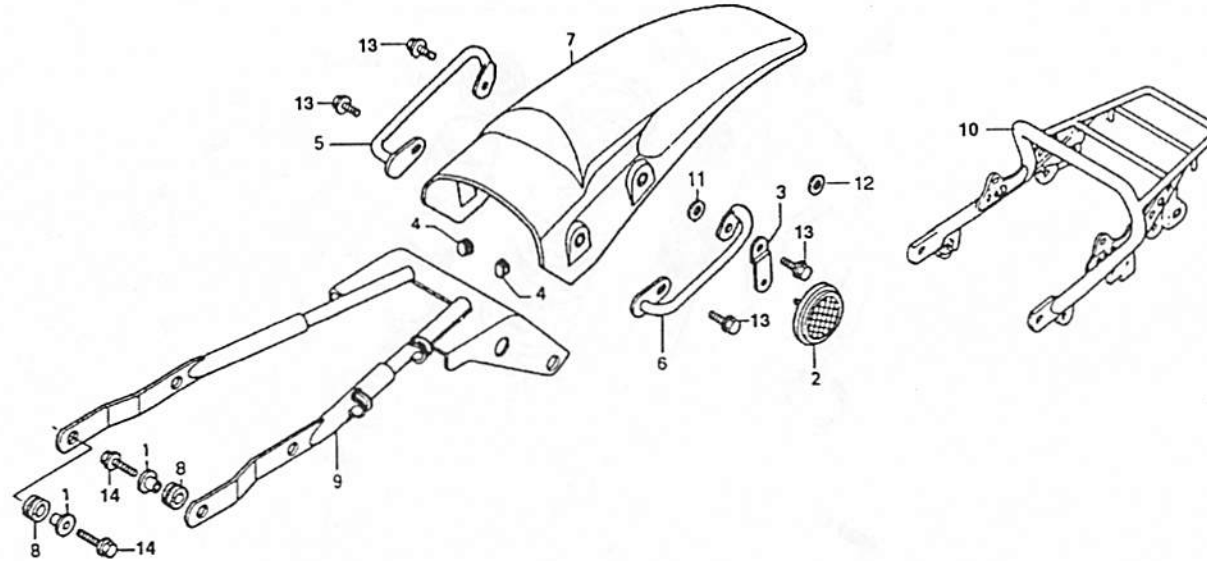

Service item	F.R.T.	REF. N°	Part N°	Description	Reqd. N° CRM 125						Serial N°	Area code
					RL	RM	RN	RP	RR	RV		
FENDER REAR PIPE COMP., RR.FENDER	0,2	1	19052-KA4-000	COLLAR, MOUNTING	4	4	4	4	4	4		
	0,4	2	33741-KAK-971	REFLEX REFLECTOR	2	-	-	-	2	2	.....	AR
		3	33742-KAK-972	STAY, REFLEX	2	-	-	-	2	2	.....	AR
		4	50318-041-600	PLUG, USELESS HOLE	2	2	2	2	2	2		
		5	50590-KAK-900ZA	GRIP PIPE, R. *NH138*	1	1	1	1	1	-		
		*	50590-KAK-900ZC	GRIP PIPE, R. *NH250*	-	-	-	-	-	1		
		6	50595-KAK-900ZA	GRIP PIPE, L. *NH138*	1	1	1	1	1	-		
		*	50595-KAK-900ZC	GRIP PIPE, L. *NH250*	-	-	-	-	-	1		
		7	80100-KAK-700ZD	FENDER REAR *NH138*	1	-	-	1	1	-		
		*	80100-KAK-900ZA	FENDER REAR *R119*	-	1	-	-	-	-	.....	IT,SP,PO,B,FI
					1	-	-	-	-	-		
		*	80100-KAK-900ZB	FENDER REAR *PB166*	-	1	-	-	-	-	.....	IT,SP,PO,F,SD,FI
			80100-KAK-700ZC	FENDER REAR *NH1*	-	1	-	-	-	-	.....	F
			80100-KAK-700ZE	FENDER REAR *R134*	-	-	1	-	-	-		
			80100-KAK-700ZF	FENDER REAR *G124*	-	-	1	-	-	-		
		*	80100-KAK-700ZK	FENDER REAR (WOL) *NH250*	-	-	-	-	-	1		
		*	80200-KAK-W00ZA	SET ILLUSTR, REAR FENDER (WL) *NH250*	-	-	-	-	-	1		
		8	80105-028-000	CUSHION A, FENDER REAR	4	4	4	4	4	4		
		9	80115-KAK-900	PIPE COMP., RR.FENDER	1	1	-	-	-	-	.....	IT,SP,PO,B,F
					-	-	1	1	1	-		
					-	-	-	-	-	1	.....	IT,SP,E,F,PO,B,2IT
			80115-KAK-930	PIPE COMP., RR.FENDER	1	-	-	-	-	-	.....	SW,AR
					-	1	-	-	-	1	.....	SD,FI
					-	-	-	-	1	1	.....	AR







I - 11

F - 26

Taillight

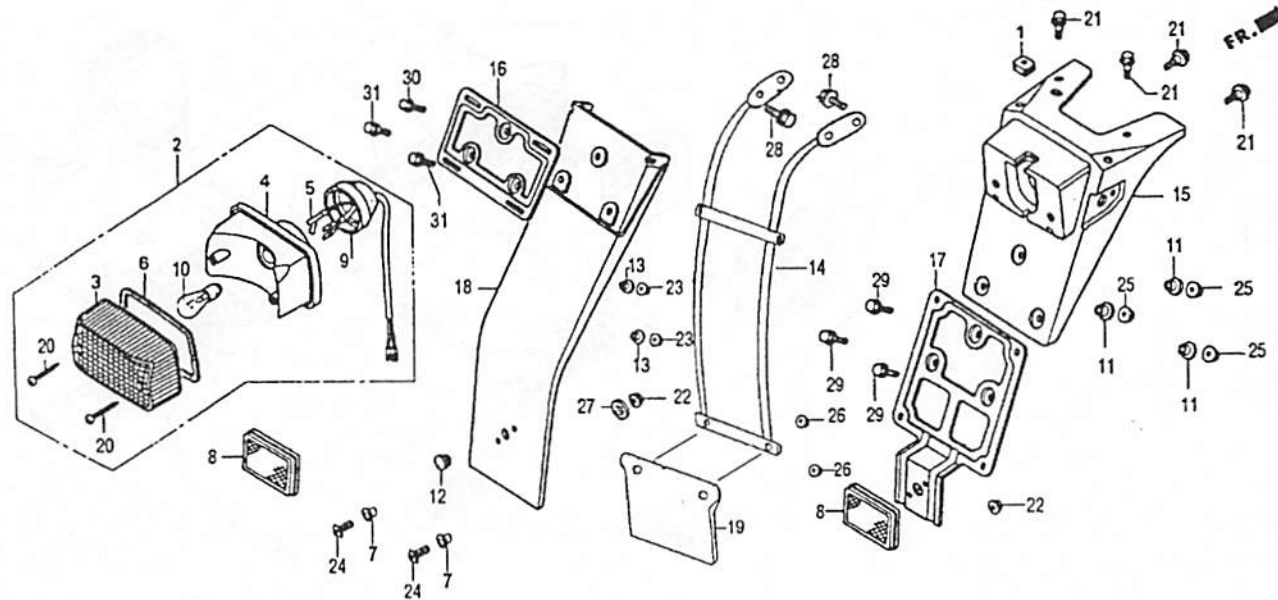

Service item	F.R.T.	REF. N°	Part N°	Description	Reqd. N° CRM 125						Serial N°	Area code
					RL	RM	RN	RP	RR	RV		
UNIT TAIL LIGHT	0,3	1	31512-ZG3-000	GROMMET CORD.	1	1	1	1	1	1		
CORD COMP.,TAIL LIGHT		2	33701-KAK-902	UNIT TAIL LIGHT	1	1	1	1	1	1		
SUB BRACKET TAIL LIGHT	0,2	3	33702-KAK-902	LENS TAIL LIGHT	1	1	1	1	1	1		
BRACKET, TAIL LIGHT	0,4	4	33704-KAK-901	BASE COMP., TAIL LIGHT	1	1	1	1	1	1		
		5	33708-KAK-901	CORD COMP.,TAIL LIGHT	1	1	1	1	1	1		
		6	33709-KAK-900	PACKING, TAIL LIGHT	1	1	1	1	1	1		
		7	33712-GC2-000	COLLAR A	2	-	-	-	2	2	.....	SW,AR
					-	2	-	-	-	2	.....	SD,FI
		8	33741-KY4-901	REFLEX REFLECTOR	1	1	-	-	-	1	.....	B,F,IT,PO,SP
					-	-	1	1	1	1		
		9	33780-KR1-761	COVER RUBBER	1	1	1	1	1	1		
		10	34906-447-711	BULB, TAIL & STOP (12V - 21W)	1	1	1	1	1	1		
		11	40514-310-000	COLLAR CHAIN CASE	1	-	-	-	1	1	.....	SW,AR
					-	1	-	-	-	1	.....	SD,FI
			90522-028-000	WASHER CHAIN CASE	3	3	-	-	-	-	.....	B,F,IT,PO,SP
					-	-	3	3	3	3		
		12	50318-041-600	PLUG, USELESS HALL	1	-	-	-	-	1	.....	AR
		13	55108-KR1-760	RUBBER, OIL TANK MOUNT	2	-	-	-	2	2	.....	SW,AR
					-	2	-	-	-	2	.....	SD,FI
		14	80120-KAK-930	CADRE AR.	1	-	-	-	1	1	.....	SW,AR
					-	1	-	-	-	1	.....	SD,FI
		15	84701-KAK-900	BRACKET, TAIL LIGHT	1	1	1	1	1	1		
		16	84701-KY4-790	BRACKET, NO. PLATE	1	-	-	-	1	1	.....	SW,AR
					-	1	-	-	-	1	.....	SD,FI

I - 12

F - 26

Taillight

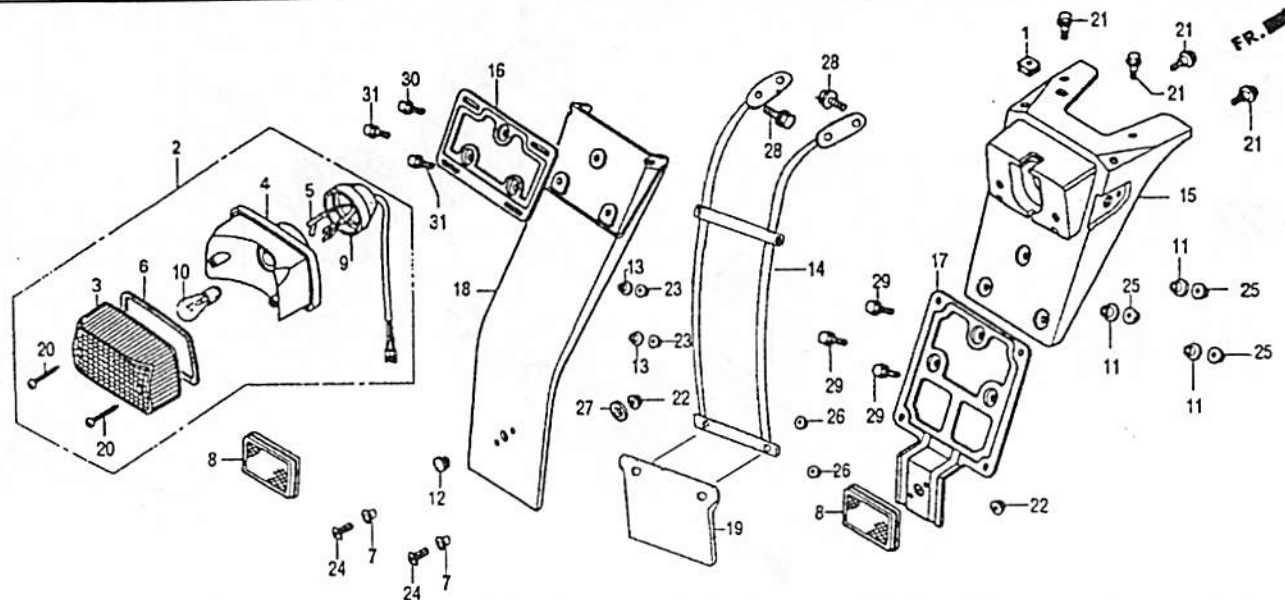

Service item	F.R.T.	REF. N°	Part N°	Description	Reqd. N° CRM 125						Serial N°	Area code
					RL	RM	RN	RP	RR	RV		
		17	84703-KAK-900	BRACKET NO. PLATE	1	1	-	-	-	-	.....	B,F,IT,PO,SP
		18	84710-KAK-931	SUB BRACKET TAIL LIGHT	1	-	-	-	-	-	.....	SW
			84710-KAK-970	SUB BRACKET TAIL LIGHT	-	1	-	-	-	1	.....	SD,FI
		19	84711-KAK-930	RUBBER TAIL	1	-	-	-	1	1	.....	AR
					-	1	-	-	1	1	.....	SW,AR
					-	-	-	-	-	1	.....	SD,FI
		20	90104-KAK-901	SCREW TAPPING, 4X22	2	2	2	2	2	2		
		21	90111-162-000	BOLT FLANGE, 6MM	4	4	4	4	4	4		
		22	90302-KL8-710	NUT FLANGE, 6MM	1	1	-	-	-	-	.....	B,F,IT,PO,SP
					-	-	1	1	1	1		
		23	90502-126-000	COLLAR	2	-	-	-	2	2	.....	SW,AR
		24	93500-06014-OG	SCREW PAN, 6X14	2	-	-	-	2	2	.....	SW,AR
					-	2	-	-	-	2	.....	SD,FI
		25	94050-06000	NUT FLANGE,6MM	3	3	3	3	3	3		SW,AR
		26	94050-06070	NUT FLANGE, 6 MM	2	-	-	-	2	2	.....	SW
		27	94103-06700	WASHER PLAIN, 6MM	1	-	-	-	-	-	.....	SW
					3	-	-	-	3	3	.....	AR
					-	1	-	-	-	1	.....	SD,FI
		28	95701-06010-00	BOLT FLANGE, 6X10	4	-	-	-	4	4	.....	SW,AR
					-	4	-	-	-	4	.....	SD,FI
		29	95700-06012-00	BOLT FLANGE, 6X12	3	3	-	-	-	-	.....	B,F,IT,PO,SP
					-	-	3	3	3	3		
		30	95701-06016-00	BOLT FLANGE, 6X16	1	-	-	-	1	1	.....	AR,SW
					-	1	-	-	-	1	.....	SD,FI
		31	95701-06020-00	BOLT FLANGE, 6X20	2	-	-	-	-	-	.....	SW
					-	2	-	-	-	2	.....	SD,FI
			95701-06025-00	BOLT FLANGE, 6X25	2	-	-	-	2	2	.....	AR

I - 13

F - 27

Battery - Regulator

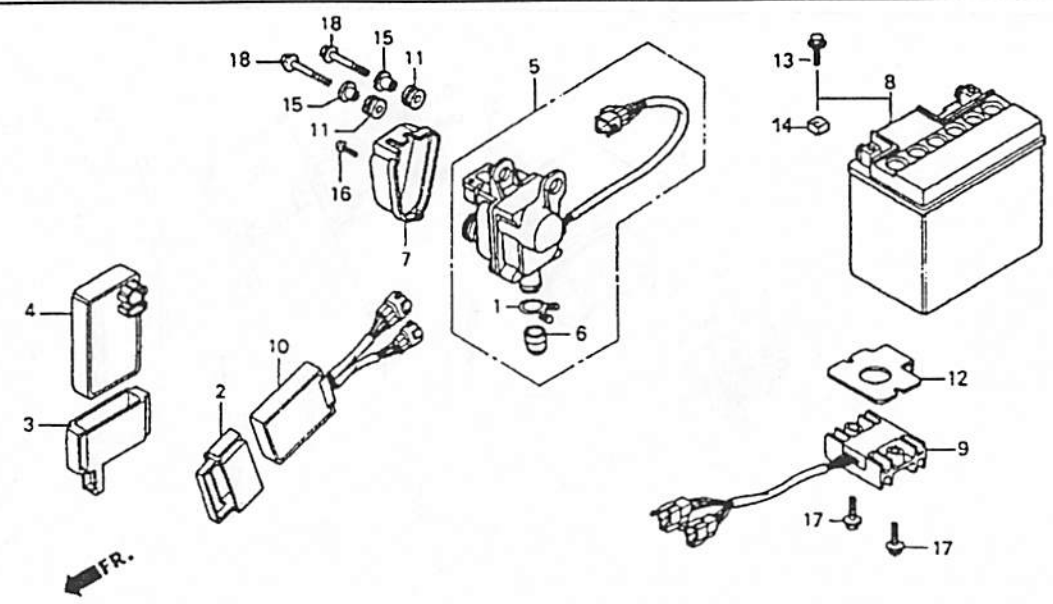

Service item	F.R.T.	REF. N°	Part N°	Description	Reqd. N° CRM 125						Serial N°	Area code
					RL	RM	RN	RP	RR	RV		
UNIT COMP. CDI	0,6	1	18532-634-670	CLIP AIR HOSE, 21.5	1	1	1	1	1	1		
REGULATOR RECTIFIER ASSY		2	30401-GW6-000	CUSHION, C.D.I. UNIT	1	1	1	1	1	1		
UNIT, RC VALVE CONTROL		3	30401-HE0-000	CUSHION, C.D.I. UNIT	1	1	1	1	1	1		
MOTOR ASSY., SERVO	0,7	4	30410-KAK-901	UNIT COMP. CDI	1	1	-	-	-	-	.....	IT,SP,PO,B,
BATTERY	0,2				-	-	1	1	1	-	.....	AR,SW
					-	1	-	-	-	-	.....	SD,FI
					-	-	-	-	-	1	.....	IT,SP,SD,FI,PO,B,AR
					-	-	-	-	-	1	.....	F
					-	-	-	-	-	1	.....	E,2IT
		5	31420-KAK-901	MOTOR ASSY., SERVO	1	1	1	1	1	1		
		6	31425-KAE-004	CAP	1	1	1	1	1	1		
		7	* 31430-KAK-000	COVER SERVO-MOTOR	1	1	1	1	1	1		
		8	* 31500-GN2-679	BATTERY (YUASA)(YT4L-BS)	1	1	1	1	1	1		
		9	31600-KAK-900	REGULATOR RECTIFIER ASSY	1	-	-	-	-	-		
			31600-KAK-781	REGULATOR RECTIFIER ASSY	-	1	1	1	1	1		
		10	31810-KAK-901	UNIT, RC VALVE CONTROL	1	1	-	-	-	1	.....	IT,SP,PO,B,F
					-	-	1	1	1	-	.....	AR
					-	1	-	-	-	1	.....	SD,FI
					-	-	-	-	-	1	.....	E,2IT
					-	-	-	-	-	-	.....	SW
					-	-	-	-	-	1	.....	AR
			31810-KAK-931	UNIT, RC VALVE CONTROL	1	-	-	-	-	-	.....	AR





I - 15

F - 28

Wire harness

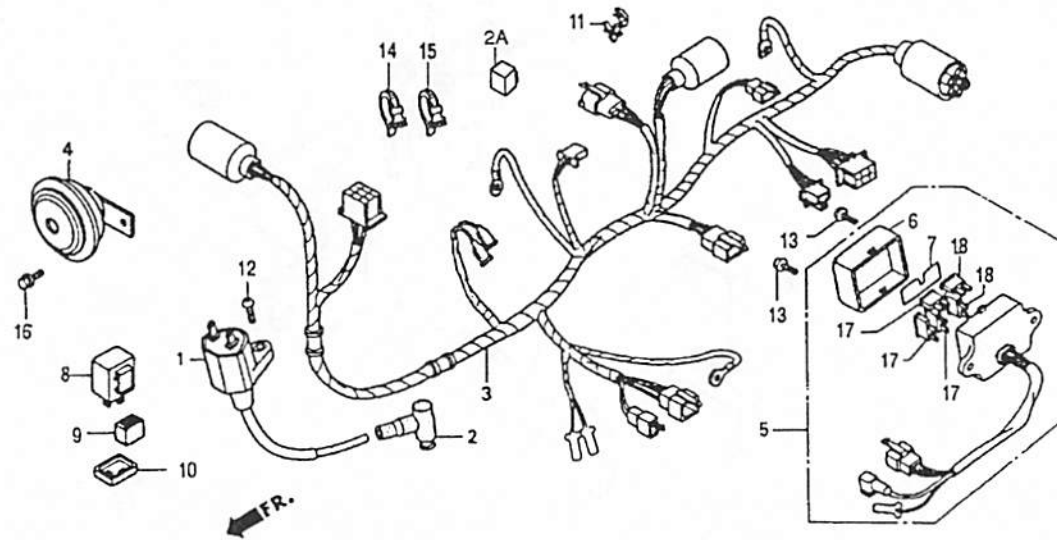

Service item	F.R.T.	REF. N°	Part N°	Description	Reqd. N° CRM 125						Serial N°	Area code
					RL	RM	RN	RP	RR	RV		
COIL COMP. IGNITION	0,4	1	30510-KAK-900	COIL COMP. IGNITION	1	1	1	1	1	1		
HARNESS, WIRE	1,2	2	30700-KR1-760	CAP NOISE SUPPRESSOR	1	1	1	1	1	1		
HORN COMP. HIGH	0,1	2A	31700-124-008	RECTIFIER ASSY., SILICON	-	-	-	-	1	1	.....	AR
BOX ASSY. FUSE	0,3	3	32100-KAK-900	HARNESS, WIRE	1	1	-	-	-	1	.....	B,F,IT,PO,SP
RELAY COMP. WINKER	0,2				-	-	1	1	1	-	.....	SD,FI
			32100-KAK-930	HARNESS, WIRE	-	1	-	-	-	1	.....	E,2IT
			32100-KAK-970	HARNESS, WIRE	1	-	-	-	-	-	.....	SW
			32100-KAK-750	HARNESS, WIRE	1	-	-	-	-	-	.....	AR
					-	-	-	-	1	1	.....	AR
		4	38110-MR5-671	HORN COMP. HIGH	1	1	1	1	1	1		
		5	38200-KAK-902	BOX ASSY. FUSE	1	1	-	-	-	1	.....	B,IT,PO,SP
					-	-	1	1	1	-	.....	IT,SP,PO
					1	-	-	-	-	-	.....	SW
					-	1	-	-	-	1	.....	SD,FI
					-	-	-	-	-	1	.....	E,2IT
			38200-KAK-942	BOX ASSY. FUSE	1	1	1	1	1	1	.....	F
			38200-KAK-971	BOX ASSY. FUSE	1	-	-	-	1	1	.....	AR
		6	38210-KAK-901	COVER COMP. FUSE BOX	1	1	1	1	1	1		
		7	38215-KAK-901	FUSE, LABEL	1	1	-	-	-	1	.....	B,IT,PO,SP
					-	-	1	1	1	-	.....	IT,SP,PO
					1	-	-	-	-	-	.....	SW
					-	1	-	-	-	1	.....	SD,FI
					-	-	-	-	-	1	.....	E,2IT
			38215-KAK-941	FUSE, LABEL	1	1	1	1	1	1	.....	F
			38215-KAK-971	FUSE, LABEL	1	-	-	-	-	1	.....	AR



**J - 1**

**F - 29**

Frame body

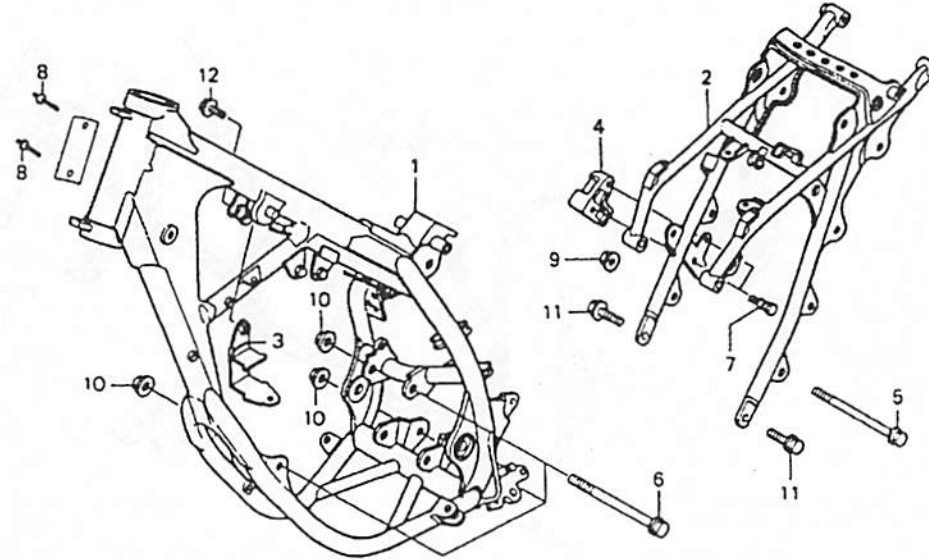

Service item	F.R.T.	REF. N°	Part N°	Description	Reqd. N° CRM 125						Serial N°	Area code
					RL	RM	RN	RP	RR	RV		
FRAME BODY COMP. RR. FRAME BODY COMP.	4,9	1	50100-KAK-901ZA	FRAME BODY COMP. *NH138*	1	1	1	1	1	-	.....	IT
	0,6		50100-KAK-941ZA	FRAME BODY COMP. *NH138*	1	1	1	1	1	-	.....	SP,PO,B,F
HOLDER ASSY., HELMET	0,3		50100-KAK-770ZA	FRAME BODY COMP. *NH138*	-	1	-	-	-	-	.....	SW,AR SD,FI
		*	50100-KAK-770	FRAME BODY COMP.	-	-	-	-	-	1	.....	SD,FI
		*	50100-KAK-780	FRAME BODY COMP.	-	-	-	-	-	1	.....	E
		*	50100-KAK-901ZC	FRAME BODY COMP. *NH167MU*	-	-	-	-	-	1	.....	IT,2IT
		*	50100-KAK-941ZB	FRAME BODY COMP. *NH167MU*	-	-	-	-	-	1	.....	SP,F,PO,B,AR
		2	50200-KAK-900ZA	RR. FRAME BODY COMP. *NH138*	1	1	1	1	1	-		
		*	50200-KAK-900ZC	RR. FRAME BODY COMP. *NH167MU*	-	-	-	-	-	1		
		3	50340-KAK-900	PLATE COMP.	1	1	1	1	1	1		
4	50710-382-671	HOLDER ASSY., HELMET	1	1	1	1	1	1				
5	90101-KAK-900	BOLT FLANGE, 8X140	1	1	1	1	1	1				
6	90105-MG3-000	BOLT FLANGE, 10X110	3	3	3	3	3	3				
7	90107-449-000	BOLT HELMET HOLD SET	2	2	2	2	2	2				
8	90841-KB1-910	RIVET, SCREW, 2.5X9	2	2	2	2	2	2	.....	SP,PO,B,F		
					2	-	-	-	2	.....	SW,AR	
					-	2	-	-	-	2	.....	SD,FI













J-7

F-32

Caution label

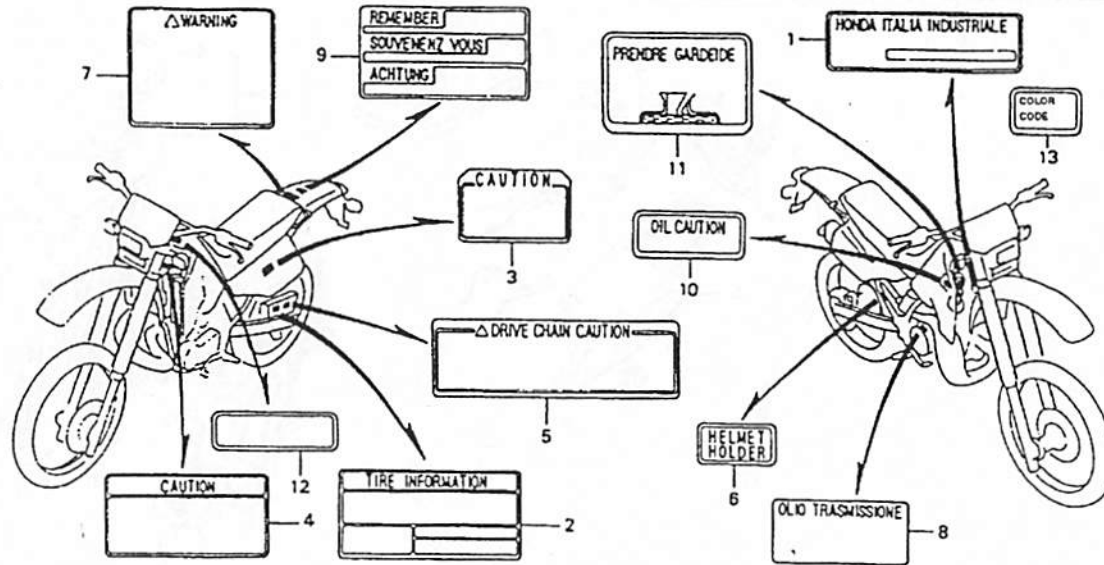

Service item	F.R.T.	REF. N°	Part N°	Description	Reqd. N° CRM 125						Serial N°	Area code
					RL	RM	RN	RP	RR	RV		
		1	87501-KAK-910	PLATE, REGISTERED NUMBER	1	-	-	-	-	-	.....	SP
			87501-KAK-710	PLATE, REGISTERED NUMBER	-	1	1	1	1	1	.....	SP
			87501-KAK-930	PLATE, REGISTERED NUMBER	1	1	1	1	-	-	.....	B,PO
					1	-	-	-	1	-	.....	SW,AR
					-	1	-	-	-	1	.....	SD,FI
					-	-	-	-	-	1	.....	B,AR
			87501-KAK-940	PLATE, REGISTERED NUMBER	1	1	1	1	-	1	.....	F
			87501-KAK-790	PLATE, REGISTERED NUMBER	-	-	-	-	-	1	.....	PO
		2	87505-KAK-900	LABEL, TIRE	1	1	1	1	1	1	.....	IT
					-	-	-	-	-	1	.....	2IT
			87505-KAK-910	LABEL, TIRE	1	1	1	1	1	1	.....	B,PO,SP
					1	-	-	-	-	-	.....	SW,AR
					-	1	-	-	-	1	.....	SD,FI
					-	-	-	-	-	1	.....	E,AR
			87505-KAK-940	LABEL, TIRE	1	1	1	1	1	1	.....	F
		3	87507-383-900	LABEL, AIR FILTER	1	1	1	1	1	-	.....	IT
					1	1	1	1	1	-	.....	F
			87507-429-620	LABEL, AIR FILTER	1	1	1	1	1	-	.....	F
					1	1	1	1	1	-	.....	B,PO,SP
			87508-120-000	LABEL, AIR FILTER	1	-	-	-	-	-	.....	SW,AR
					-	1	-	-	-	-	.....	SD,FI
		4	87508-GE3-610	LABEL, RADIATOR	1	1	1	1	1	-	.....	B,PO,SP
					1	-	-	-	-	-	.....	SW,AR
					-	1	-	-	-	-	.....	SD,FI

J - 8

F - 32

Caution label

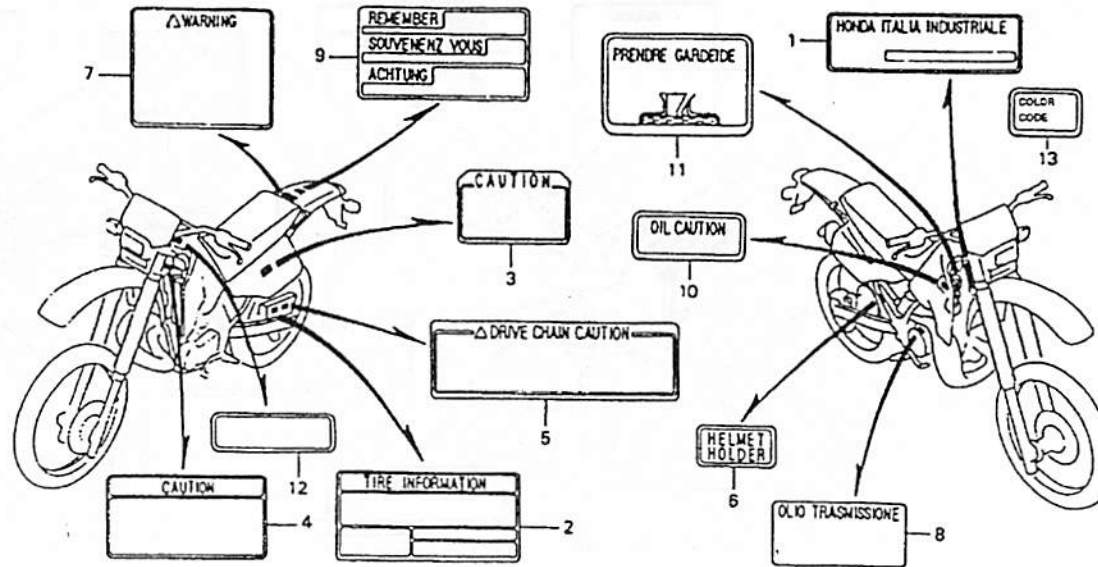

Service item	F.R.T.	REF. N°	Part N°	Description	Reqd. N° CRM 125						Serial N°	Area code
					RL	RM	RN	RP	RR	RV		
			87508-GE3-720	LABEL, RADIATOR (FRANCAISE)	1	1	1	1	1	-	.....	F
			87508-KAK-900	LABEL, RADIATOR	1	1	1	1	1	-	.....	IT
			87508-MB2-620	LABEL, CHAIN ADJ.	-	1	1	1	1	-	.....	F
			87508-MK6-670	LABEL, CHAIN ADJ.	-	1	-	-	-	-	.....	SP,PO,B,SD,FI
		5	87509-KAK-900	MARK, DRIVE CHAIN CAUTION	1	1	1	1	1	1	.....	IT
			87509-KAK-910	MARK, DRIVE CHAIN CAUTION	-	-	-	-	-	-	.....	2IT
			87509-KAK-940	MARK, DRIVE CHAIN CAUTION	1	1	1	1	1	1	.....	B,PO,SP
		6	87511-323-670	LABEL, HELMET HOLDER	1	1	1	1	-	-	.....	SW,AR
			87511-383-900	LABEL, HELMET HOLDER	-	1	-	-	-	-	.....	SD,FI
			87511-415-620	LABEL, HELMET HOLDER	1	1	1	1	1	-	.....	IT
		7	87512-KAK-900	MARK, ACCESSORY LOADING	1	1	1	1	1	1	.....	F
			87512-KAK-910	MARK, ACCESSORY LOADING	-	-	-	-	-	-	.....	2IT
			87512-KAK-940	MARK, ACCESSORY LOADING	1	1	1	1	1	1	.....	B,PO,SP
					1	-	-	-	-	-	.....	SW,AR
					-	1	-	-	-	1	.....	SD,FI
					-	-	-	-	-	1	.....	E,AR
					1	1	1	1	1	1	.....	F

J - 9

F - 32

Caution label

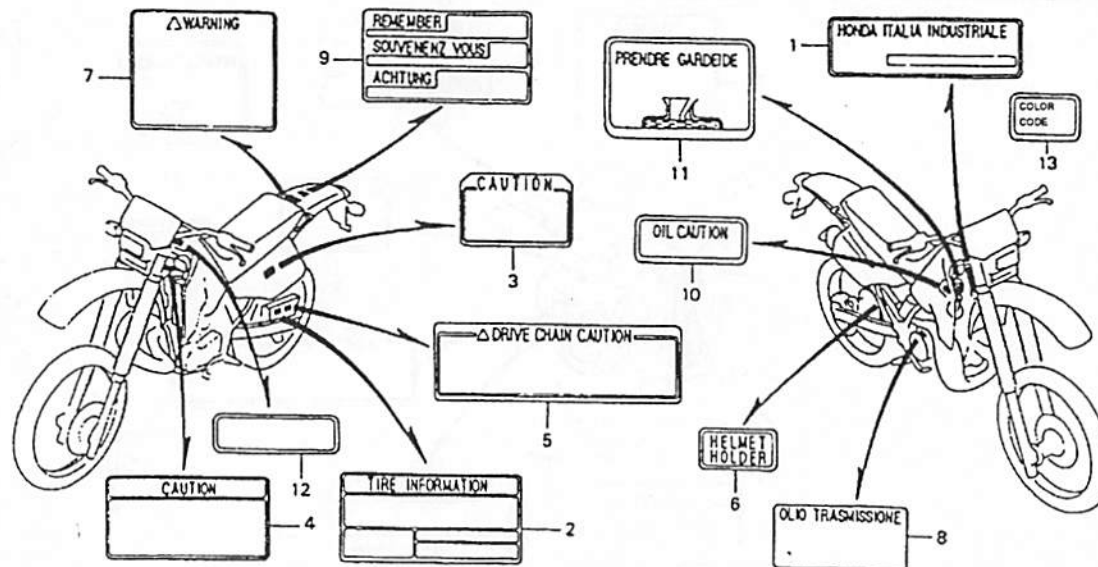

Service item	F.R.T.	REF. N°	Part N°	Description	Reqd. N° CRM 125							Serial N°	Area code
					RL	RM	RN	RP	RR	RV			
		8	87541-KY4-900	LABEL, TRANSMISSION OIL	1	1	1	1	1	-	-	IT,PO	
		9	87560-KAK-940ZB	LABEL, DRIVE *TYPE2*	-	-	-	-	-	1	-	IT,2IT	
			87560-KAK-940ZA	LABEL, DRIVE *TYPE1*	1	-	-	1	1	-	-	F	
			87560-181-760ZA	LABEL, DRIVE *TYPE B*	-	1	1	-	-	-	-	F	
			87560-181-760ZB	LABEL, DRIVE *TYPEW*	1	-	-	1	1	-	-	AR,B,PO,SP,SW	
			87560-383-900ZA	LABEL, DRIVE *TYPE B*	-	1	1	-	-	-	-	SP,PO,B,SD	
			87560-383-900ZB	LABEL, DRIVE *TYPEW*	1	-	1	-	-	-	-	IT	
			87560-KAK-870ZA	LABEL, DRIVE *TYPEW*	-	-	-	1	-	-	-	IT	
			87560-KAK-870ZB	LABEL, DRIVE *TYPE B*	-	-	-	1	1	-	-	IT	
			87560-KAK-940ZB	LABEL, DRIVE *TYPE B*	-	-	-	-	1	-	-	SP,F	
			87560-KAK-870ZB	LABEL, DRIVE *TYPE B*	-	-	-	-	1	-	-	IT	
			87560-KAK-720ZB	LABEL, DRIVE *TYPE B*	-	-	-	-	1	-	-	F	
			* 87560-MZ0-610	LABEL, DRIVE	-	-	-	-	-	1	-	SP,SD,FI,E,PO,B,AR	
			* 87560-MZ0-740	LABEL, DRIVE	-	-	-	-	-	1	-	F	
			* 87560-MZ1-620	LABEL, FRENCH TRANSLATION	-	-	-	-	-	1	-	F	
			* 87560-KEC-910ZA	LABEL, DRIVE *TYPE1*	-	-	-	-	-	1	-	IT,2IT	

**J - 10**

**F - 32**

Caution label

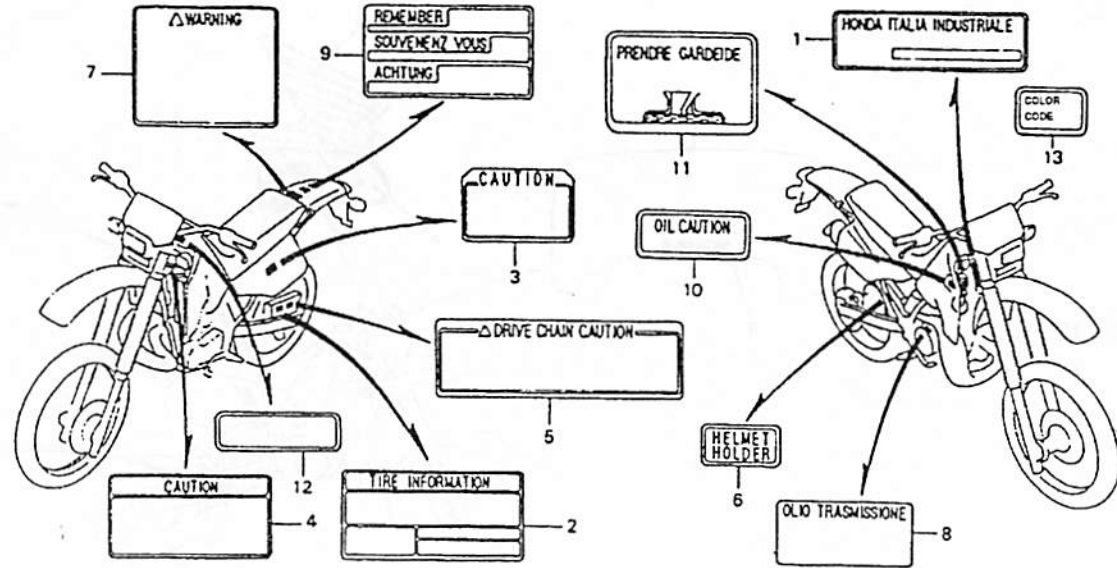

Service item	F.R.T.	REF. N°	Part N°	Description	Reqd. N° CRM 125						Serial N°	Area code
					RL	RM	RN	RP	RR	RV		
		10	87570-GE3-600ZB	MARK A, OIL CAUTION *TYPEW*	1	-	1	1	1	-	.....	AR,B,PO,SP,SW
			87570-GF9-720ZB	MARK A, OIL CAUTION *TYPEW*	-	1	-	-	-	-	.....	SP,PO,B,SD,FI
			87570-KR1-760	MARK A, OIL CAUTION	1	1	1	1	1	-	.....	F
					1	1	1	1	1	-	.....	IT
					-	-	-	-	-	1	.....	IT,2IT
		11	87571-KAK-900	MARK, LEVEL	1	1	1	1	1	-	.....	IT
			87571-KAK-910	MARK, LEVEL	1	-	1	1	1	-	.....	AR,B,PO,SP,SW
					-	1	-	-	-	-	.....	SP,PO,B,SD,FI
			87571-KAK-940	MARK, LEVEL	1	1	1	1	1	-	.....	F
		12	87595-KY4-790ZA	MARK GAS CAUTION (TYPEB)	1	-	-	-	-	-	.....	SW
			87595-KY4-790ZB	MARK GAS CAUTION (TYPEW)	-	-	-	-	1	1	.....	FI,AR
			* 87595-KY4-790ZD	MARK GAS CAUTION (TYPEW)	-	1	-	-	1	-	.....	FI,AR
					-	-	-	-	-	1	.....	FI,AR
		13	* 87565-KAK-W00ZA	LABEL COLOR *TYPE 1*	-	-	-	-	-	1	.....	
			* 87565-KAK-W00ZB	LABEL COLOR *TYPE 2*	-	-	-	-	-	1	.....	



**J - 11**

**F - 33**

Stripe/Mark (CRM 125 RL)

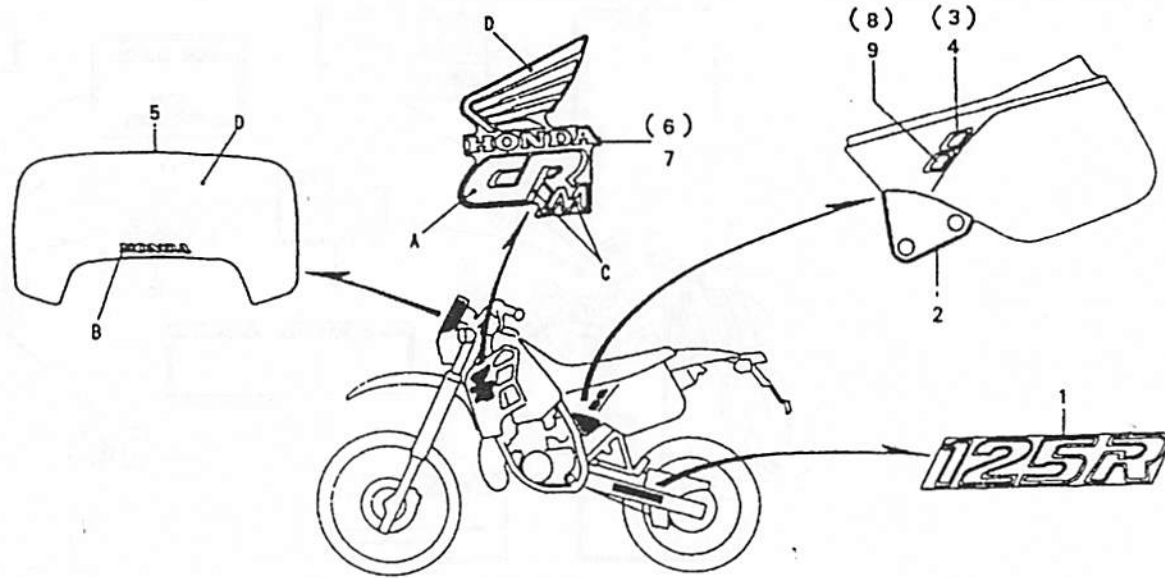

Service item	F.R.T.	REF. N°	Part N°	Description	Reqd. N° CRM 125						Serial N°	Area code
					RL	RM	RN	RP	RR	RV		

1	87121-KAK-900	MARK, REAR FORK	2	-	-	-	-	-	-
2	87122-KAK-900	SHEET, AIR FILTER	1	-	-	-	-	-	-
3	87123-KAK-900	MARK A R.	1	-	-	-	-	-	-
4	87124-KAK-900	MARK A. L.	1	-	-	-	-	-	-
5	87125-KAK-900ZA	STRIPE FR. *TYPE1*	1	-	-	-	-	-	-
	87125-KAK-900ZB	STRIPE FR. *TYPE2*	1	-	-	-	-	-	-
6	87126-KAK-900ZA	MARK SHROUD R. *TYPE1*	1	-	-	-	-	-	-
	87126-KAK-900ZB	MARK SHROUD R. *TYPE2*	1	-	-	-	-	-	-
7	87127-KAK-900ZA	MARK SHROUD L. *TYPE1*	1	-	-	-	-	-	-
	87127-KAK-900ZB	MARK SHROUD L. *TYPE2*	1	-	-	-	-	-	-
8	87128-KAK-900	MARK B R.	1	-	-	-	-	-	-
9	87129-KAK-900	MARK B L.	1	-	-	-	-	-	-

TYPE	MAIN COLOR	POSITION			
		A	B	C	D
TYPE 1	Flash red R119	Blue axo	Flash red	Shasta white	Shasta white
TYPE 2	Shasta white NH138	Flash red	Shasta white	Blue axo	Flash red



**J - 12**

**F - 33 - 1**

Stripe/Mark (CRM 125 RM-RN-RP)

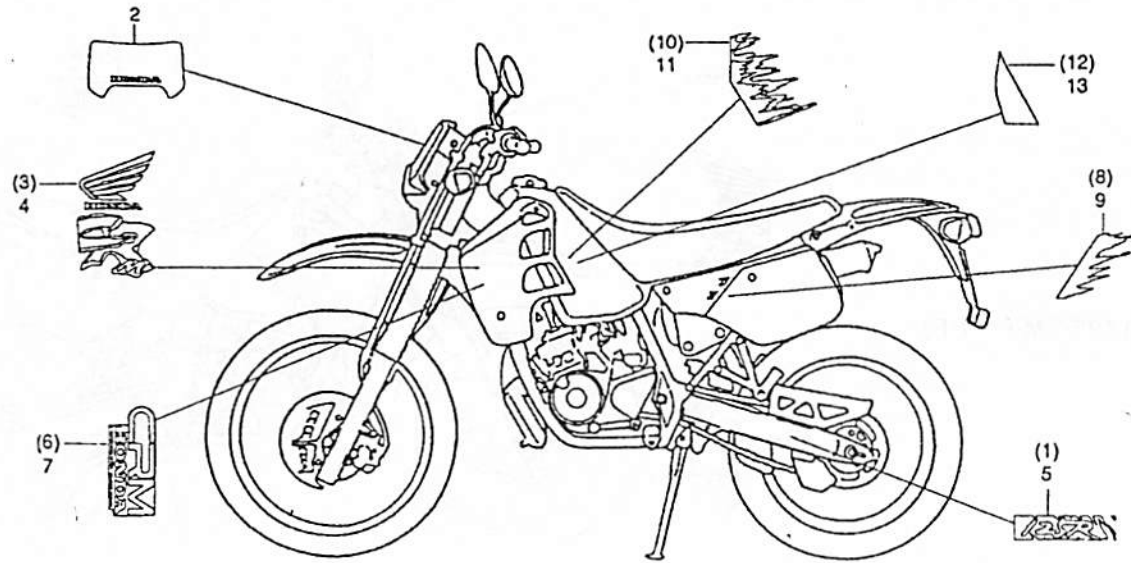

Service item	F.R.T.	REF. N°	Part N°	Description	Reqd. N° CRM 125						Serial N°	Area code
					RL	RM	RN	RP	RR	RV		
		1	87121-KAK-700	MARK R., REAR FORK	-	1	-	-	-	-	.....	IT,SP,PO,B,FI
		2	87125-KAK-700ZA	MARK FR. *TYPE1*	-	1	-	-	-	-	.....	IT,SP,PO,B,FI
			87125-KAK-700ZB	MARK FR. *TYPE2*	-	1	-	-	-	-	.....	IT,SP,PO,F,SD,FI
			87125-KAK-700ZC	MARK FR. *TYPE3*	-	1	-	-	-	-	.....	F
			87125-KAK-880ZD	MARK FR. *TYPE4*	-	-	1	-	-	-		
			87125-KAK-880ZE	MARK FR. *TYPE5*	-	-	1	-	-	-		
			87125-KAK-880ZF	MARK FR. *TYPE6*	-	-	-	1	-	-		
		3	87126-KAK-700ZA	MARK R. *TYPE1*	-	1	-	-	-	-	.....	IT,SP,PO,B,FI
			87126-KAK-700ZB	MARK R. *TYPE2*	-	1	-	-	-	-	.....	IT,SP,PO,F,SD,FI
			87126-KAK-880ZD	MARK R. *TYPE4*	-	-	1	-	-	-		
			87126-KAK-880ZE	MARK R. *TYPE5*	-	-	1	-	-	-		
			87126-KAK-880ZF	MARK R. *TYPE6*	-	-	-	1	-	-		
		4	87127-KAK-700ZA	MARK L. *TYPE1*	-	1	-	-	-	-	.....	IT,SP,PO,B,FI
			87127-KAK-700ZB	MARK L. *TYPE2*	-	1	-	-	-	-	.....	IT,SP,PO,F,SD,FI
			87127-KAK-880ZD	MARK L. *TYPE4*	-	-	1	-	-	-		
			87127-KAK-880ZE	MARK L. *TYPE5*	-	-	1	-	-	-		
			87127-KAK-880ZF	MARK L. *TYPE6*	-	-	-	1	-	-		
		5	87131-KAK-700	MARK L., REAR FORK	-	1	-	-	-	-	.....	IT,SP,PO,B,FI

**J - 13**

**F - 33 - 1**

Stripe/Mark (CRM 125 RM-RN-RP)

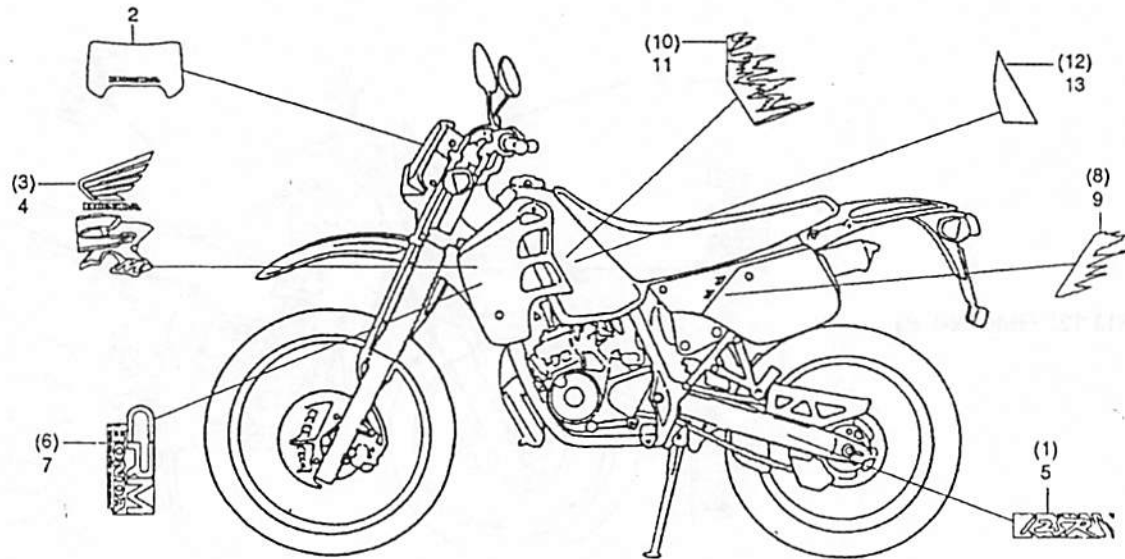

Service item	F.R.T.	REF. N°	Part N°	Description	Reqd. N° CRM 125						Serial N°	Area code
					RL	RM	RN	RP	RR	RV		
		6	87132-KAK-700	MARK R.	-	1	-	-	-	-	.....	F
		7	87133-KAK-700	MARK L.	-	1	-	-	-	-	.....	F
		8	87134-KAK-700	STRIPE R.	-	1	-	-	-	-	.....	IT,SP,PO,F,SD,FI
			87134-KAK-880ZD	STRIPE R. *TYPE4*	-	-	1	-	-	-		
			87134-KAK-880ZE	STRIPE R. *TYPE5*	-	-	1	-	-	-		
			87134-KAK-880ZF	STRIPE R. *TYPE6*	-	-	-	1	-	-		
		9	87135-KAK-700	STRIPE L.	-	1	-	-	-	-	.....	IT,SP,PO,F,SD,FI
			87135-KAK-880ZD	STRIPE L. *TYPE4*	-	-	1	-	-	-		
			87135-KAK-880ZE	STRIPE L. *TYPE5*	-	-	1	-	-	-		
			87135-KAK-880ZF	STRIPE L. *TYPE6*	-	-	-	1	-	-		
		10	87136-KAK-700	STRIPE R.	-	1	-	-	-	-	.....	IT,SP,PO,F,SD,FI
			87136-KAK-880ZD	STRIPE R. *TYPE4*	-	-	1	-	-	-		
			87136-KAK-880ZE	STRIPE R. *TYPE5*	-	-	1	-	-	-		
		11	87137-KAK-880ZF	STRIPE L. *TYPE6*	-	-	-	1	-	-	.....	IT,SP,PO,F,SD,FI
			87137-KAK-700	STRIPE L.	-	1	-	-	-	-	.....	IT,SP,PO,F,SD,FI
			87137-KAK-880ZD	STRIPE L. *TYPE4*	-	-	1	-	-	-		
			87137-KAK-880ZE	STRIPE L. *TYPE5*	-	-	1	-	-	-		
		12	87138-KAK-700	MARK R.	-	1	-	-	-	-	.....	F
		13	87139-KAK-700	MARK L.	-	1	-	-	-	-	.....	F

**J - 14**

**F - 33 - 2**

Stripe/Mark (CRM 125 RR)

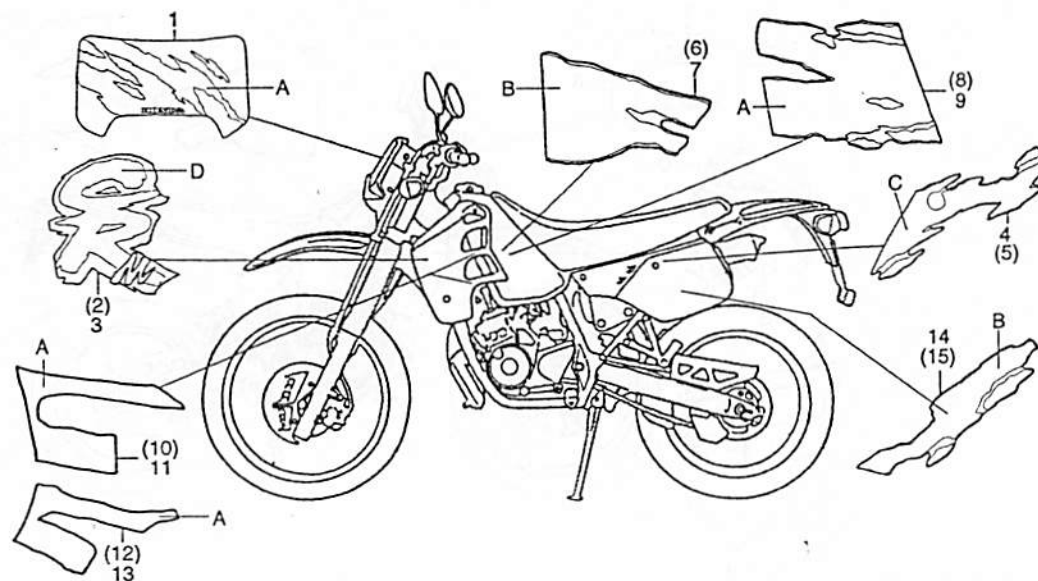

Service item	F.R.T.	REF. N°	Part N°	Description	Reqd. N° CRM 125						Serial N°	Area code
					RL	RM	RN	RP	RR	RV		
		1	87125-KAK-850ZA	MARK *TYPE 1*	-	-	-	-	1	-		
			87125-KAK-850ZB	MARK *TYPE 2*	-	-	-	-	1	-		
		2	87126-KAK-850ZA	MARK R. *TYPE 1*	-	-	-	-	1	-		
			87126-KAK-850ZB	MARK R. *TYPE 2*	-	-	-	-	1	-		
		3	87127-KAK-850ZA	MARK L. *TYPE 1*	-	-	-	-	1	-		
			87127-KAK-850ZB	MARK L. *TYPE 2*	-	-	-	-	1	-		
		4	87134-KAK-850ZA	MARK *TYPE 1*	-	-	-	-	1	-		
			87134-KAK-850ZB	MARK *TYPE 2*	-	-	-	-	1	-		
		5	87135-KAK-850ZA	MARK R. *TYPE 1*	-	-	-	-	1	-		
			87135-KAK-850ZB	MARK R. *TYPE 2*	-	-	-	-	1	-		
		6	87136-KAK-850ZA	MARK R. *TYPE 1*	-	-	-	-	1	-		
			87136-KAK-850ZB	MARK R. *TYPE 2*	-	-	-	-	1	-		
		7	87137-KAK-850ZA	MARK L. *TYPE 1*	-	-	-	-	1	-		
			87137-KAK-850ZB	MARK L. *TYPE 2*	-	-	-	-	1	-		
		8	87138-KAK-850ZA	MARK R. *TYPE 1*	-	-	-	-	1	-		
			87138-KAK-850ZB	MARK R. *TYPE 2*	-	-	-	-	1	-		
		9	87139-KAK-850ZA	MARK L. *TYPE 1*	-	-	-	-	1	-		
			87139-KAK-850ZB	MARK L. *TYPE 2*	-	-	-	-	1	-		
		10	87141-KAK-850ZA	MARK R. *TYPE 1*	-	-	-	-	1	-		
			87141-KAK-850ZB	MARK R. *TYPE 2*	-	-	-	-	1	-		
		11	87142-KAK-850ZA	MARK L. *TYPE 1*	-	-	-	-	1	-		
			87142-KAK-850ZB	MARK L. *TYPE 2*	-	-	-	-	1	-		
		12	87143-KAK-850ZA	MARK R. *TYPE 1*	-	-	-	-	1	-		
			87143-KAK-850ZB	MARK R. *TYPE 2*	-	-	-	-	1	-		
		13	87144-KAK-850ZA	MARK L. *TYPE 1*	-	-	-	-	1	-		
			87144-KAK-850ZB	MARK L. *TYPE 2*	-	-	-	-	1	-		

**J - 15**

**F - 33 - 2**

Stripe/Mark (CRM 125 RR)

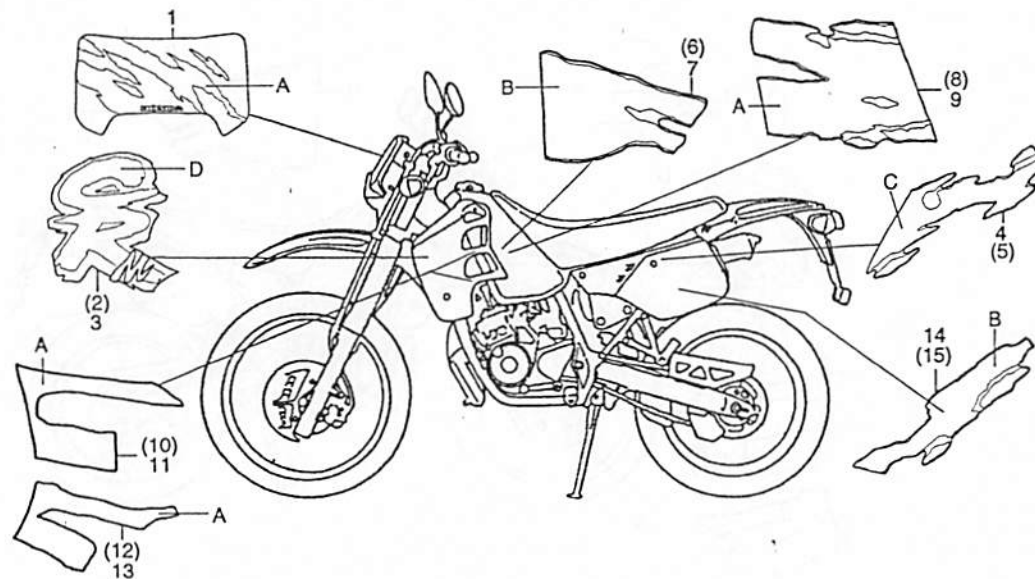

Service item	F.R.T.	REF. N°	Part N°	Description	Reqd. N° CRM 125						Serial N°	Area code
					RL	RM	RN	RP	RR	RV		

14	87118-KAK-850ZA	MARK *TYPE 1*	-	-	-	-	-	1	-
	87118-KAK-850ZB	MARK *TYPE 2*	-	-	-	-	-	1	-
15	87119-KAK-850ZA	MARK R. *TYPE 1*	-	-	-	-	-	1	-
	87119-KAK-850ZB	MARK R. *TYPE 2*	-	-	-	-	-	1	-

MODEL	TYPE	POSITION A	POSITION B	POSITION C	POSITION D
NH138 Shasta white	1	BLEU	RED	BLEU	BLEU
NH1 Black	2	GRAY	GRAY	BLACK	PINK

**J - 16**

**F - 33 - 3**

Stripe/Mark (CRM 125 RV)

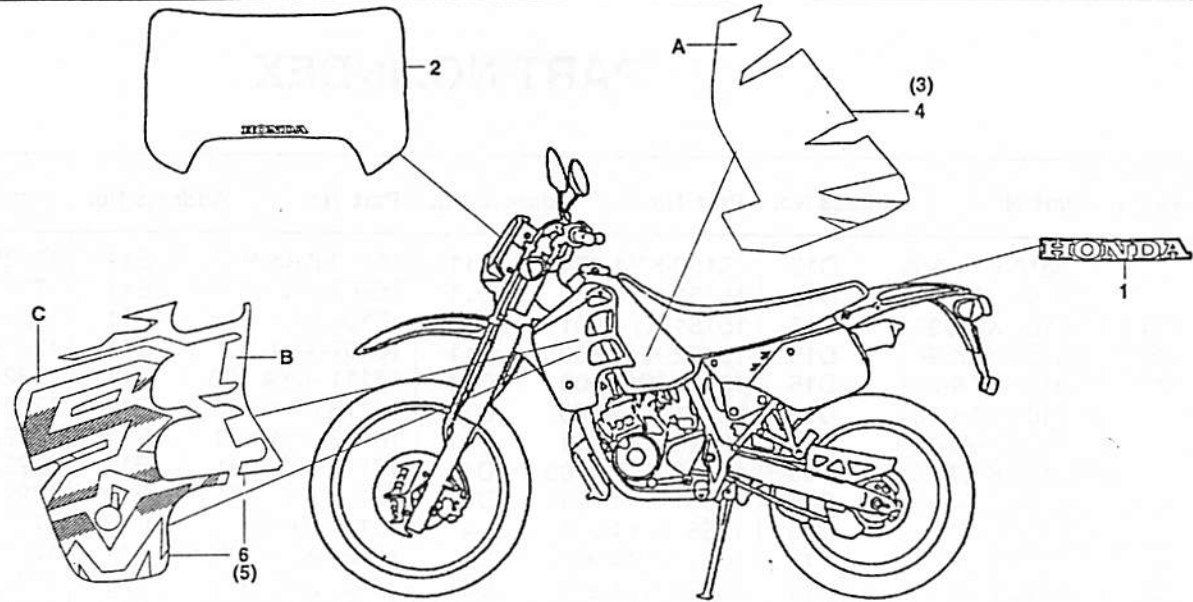

Service item	F.R.T.	REF. N°	Part N°	Description	Reqd. N° CRM 125						Serial N°	Area code
					RL	RM	RN	RP	RR	RV		
		1	* 87119-KAK-W00ZC	MARK REAR FENDER *TYPE 1*	-	-	-	-	-	1		
			* 87119-KAK-W00ZD	MARK REAR FENDER *TYPE 2*	-	-	-	-	-	1		
		2	* 87125-KAK-W00ZA	SHEET, FR. VISOR *TYPE 1*	-	-	-	-	-	1		
			* 87125-KAK-W00ZB	SHEET, FR. VISOR *TYPE 2*	-	-	-	-	-	1		
		3	* 87138-KAK-W00ZA	MARK R., FUEL TANK *TYPE 1*	-	-	-	-	-	1		
			* 87138-KAK-W00ZB	MARK R., FUEL TANK *TYPE 2*	-	-	-	-	-	1		
		4	* 87139-KAK-W00ZA	MARK L., FUEL TANK *TYPE 1*	-	-	-	-	-	1		
			* 87139-KAK-W00ZB	MARK L., FUEL TANK *TYPE 2*	-	-	-	-	-	1		
		5	* 87141-KAK-W00ZA	STRIPE R., SIDE COWL *TYPE 1*	-	-	-	-	-	1		
			* 87141-KAK-W00ZB	STRIPE R., SIDE COWL *TYPE 2*	-	-	-	-	-	1		
		6	* 87142-KAK-W00ZA	STRIPE L., SIDE COWL *TYPE 1*	-	-	-	-	-	1		
			* 87142-KAK-W00ZB	STRIPE L., SIDE COWL *TYPE 2*	-	-	-	-	-	1		

Color chart for mark and stripe		Position		
TYPE	MAIN BODY COLOR	A	B	C
TYPE 1	REAL WHITE (NH250)	PURPLE	PURPLE	RED
TYPE 2	BLACK (NH1)	YELLOW	YELLOW	GRAY MET.



**K 1**

**PART NO. INDEX**

Part No.	Address No.	Part No.	Address No.	Part No.	Address No.	Part No.	Address No.	Part No.	Address No.	Part No.	Address No.
	06000	13010-KY4-305	D15	15100-KY4-904	D11	16100-KAK-902	E11	17225-KAK-700ZA	H4	17520-KAK-W00ZA	G16
		13101-KAK-901	D15	15151-KY4-900	D11	16100-KAK-931	E11	17225-KAK-700ZB	H4	17520-KAK-W00ZB	G16
06451-KB9-405	G4	13102-KAK-901	D15	15151-KY4-901	D11	16100-KAK-971	E11	17225-KAK-700ZC	H4	17611-KE1-000	H1
06451-MA7-405	G12	13103-KAK-901	D15	15152-KY4-900	D11	16107-KR1-761	E11	17225-KAK-850ZA	H4	17613-KS3-900	H1
06455-KB9-405	G4	13104-KAK-901	D15	15161-KY4-900	D11	16111-KY4-900	E11	17225-KAK-850ZB	H4	17620-KV6-033	H1
		13105-KAK-901	D15	15201-KY4-900	D16	16113-KAK-930	E12	17225-KAK-880ZD	H4	17910-KAK-900	F5
	11000	13111-KM4-000	D15	15525-KY4-901	D11	16113-KY4-000	E12	17225-KAK-880ZE	H4		
		13115-KM7-700	D15	15531-KAK-W00	D4	16113-KY4-901	E12	17225-KAK-880ZF	H4		18000
11100-KAK-306	D13	13201-KY4-900	D15	15531-KY4-901	D4	16114-KB1-921	E12	17225-KAK-900ZA	H4		
11100-KAK-325	D13	13202-KS7-700	D15	15561-KY4-901	D4	16117-KAK-900	E12	17225-KAK-900ZB	H4	18292-167-890	H9
11191-KAK-930	D13	1320A-KAK-900	D15	15611-KY4-900	D4	16120-KY4-900	E12	17225-KAK-W00ZA	H4	18293-147-000	H9
11200-KAK-902	D13	13310-KAK-900	D15	15661-KY4-903	D4	16121-KAK-900	E12	17226-KAK-900	H7	18293-KV3-004	H9
11200-KAK-W00	D13	13320-KAK-900	D15	15772-292-010	H7	16122-KAK-900	E12	17230-KAK-900	H7	18300-KAK-750	H9
11211-KAK-900	D13	13331-KY4-900	D15			16123-KAK-900	E12	17245-KAK-900	H7	18300-KAK-770	H9
11330-KAK-700	D4	13391-KAK-900	D15		16000	16131-KY4-900	E12	17250-KAK-900	H7	18300-KAK-780	H9
11330-KAK-900	D4	13392-KAK-900	D15			16132-KY4-900	E12	17255-KY4-770	H7	18300-KAK-790	H9
11330-KAK-W00	D4	13393-KAK-900	D15	16005-383-000	E10	16148-KB1-921	E12	17358-170-000	H8	18300-KAK-900	H9
11340-KAK-W00	D9	13410-KY4-900	D16	16011-KR1-761	E10	16149-KR1-761	E12	17510-KAK-900ZA	G16	18300-KAK-930	H9
11340-KY4-901	D9	13421-KAK-900	D16	16050-KR1-761	E10	16151-KR1-762	E13	17510-KAK-900ZB	G16	18300-KAK-940	H9
11394-KY4-970	D4			16054-KY4-901	E10	16153-KB1-921	E13	17510-KAK-900ZG	G16	18310-KAK-900	H9
11395-KY4-970	D9		14000	16057-KB1-921	E10	16158-KY4-900	E13	17510-KAK-900ZH	G16	18310-KAK-971	H9
				16057-KY4-790	E10	16163-KR1-761	E13	17510-KAK-930ZA	G16	18315-KAK-900	H10
	12000	14100-KY4-900	D11	16075-KR1-761	E10	16164-KAK-900	E13	17510-KAK-930ZB	G16	18354-KS6-000	J5
		14132-KY4-970	D11	16076-KB1-921	E10	16175-KB1-921	E13	17510-KAK-930ZF	G16	18355-KAK-900	H10
1210A-KAK-901	D1	14133-KAK-940	D11	16077-KB1-921	E10	16184-KR1-761	E13	17510-KAK-930ZG	G16	18355-MN9-000	H10
12110-KAK-900	D1	14133-KY4-620	D11	16078-KY4-900	E10	16194-KB1-921	E13	17520-KAK-700ZA	G16	18371-KAK-900	H10
12120-KAK-900	D1	14201-KAK-900	D3	16079-KB1-921	E10	16213-KR1-600	D11	17520-KAK-700ZB	G16	18391-HB7-000	H10
12130-KAK-900	D1	14202-KAK-900	D3	16081-KY4-900	E10	16220-KAK-900	D12	17520-KAK-700ZC	G16	18423-KR3-600	H3
12140-KAK-900	D1	14211-KAK-901	D3	16082-KB1-921	E10	16900-KY4-900	G16	17520-KAK-770ZA	G16	18532-634-670	I13
12150-KAK-900	D1	14231-KV3-000	D3	16083-KY4-901	E10	16950-KAK-900	G16	17520-KAK-770ZB	G16		
12191-KY4-971	D1	14301-KAK-900	D3	16084-KR1-761	E11			17520-KAK-840ZA	G16		19000
12201-KAK-900	D1	14302-KAK-900	D3	16084-KY4-790	E11		17000	17520-KAK-840ZB	G16		
12205-KAK-900	D3	14320-KAK-900	D3	16086-KB1-921	E11			17520-KAK-850ZA	G16	19010-KAK-902	J5
12251-KY4-902	D1	14330-KAK-900	D3	16094-KB1-921	E11	17212-KAK-900	H7	17520-KAK-850ZB	G16	19030-KAK-700ZG	H1
12304-KAK-900	D1	14340-KAK-901	D3	16096-KR1-760	E11	17213-KAK-900	H7	17520-KAK-880ZD	G16	19030-KAK-700ZH	H1
				16099-KR1-761	E11	17214-KAK-900	H7	17520-KAK-880ZE	G16	19033-KAK-900	H4
	13000		15000	16100-KAK-750	E11	17216-KAK-900	H7	17520-KAK-880ZF	G16	19040-KAK-700ZG	H2
				16100-KAK-770	E11	17218-KAK-900	H7	17520-KAK-U00ZA	G16	19040-KAK-700ZH	H2
13000-KAK-900	D15	15100-KY4-903	D11	16100-KAK-780	E11	17222-KAK-900	H7	17520-KAK-U00ZB	G16	19043-KAK-900	J5

**PART NO. INDEX**

Part No.	Address No.	Part No.	Address No.	Part No.	Address No.	Part No.	Address No.	Part No.	Address No.	Part No.	Address No.
19045-KAK-901	J5	19225-KY4-970	D6	23421-KAK-900	E2	24435-KAK-900	E6	31430-KAK-000	I13	33125-KAK-901	F1
19050-KAK-700ZA	H1	19300-KE1-003	D1	23425-KS3-900	E2	24610-KW6-900	E6	31500-GN2-679	I13	33130-GJ3-601	F2
19050-KAK-700ZB	H1	19421-KAK-900	D4	23431-KAK-900	E2	24651-KY4-901	E6	31512-ZG3-000	I11	33400-KAK-900	I9
19050-KAK-700ZC	H1	19421-KAK-W00	D4	23441-KAK-900	E2	24652-KY4-900	E6	31600-KAK-781	I13	33401-KY4-900	I9
19050-KAK-850ZA	H1	19501-KAK-900	D4	23451-KAK-900	E2	24700-KAK-700	H11	31600-KAK-900	I13	33402-KY4-900	I9
19050-KAK-850ZB	H1	19502-KAK-900	J5	23455-KR1-760	E2	24781-KE1-000	H11	31700-124-008	I15	33403-KY4-900	I9
19050-KAK-880ZD	H1	19503-KAK-900	J5	23461-KAK-900	E2			31810-KAK-901	I13	33410-KAK-900	I9
19050-KAK-880ZE	H1	19505-KAK-900	J5	23471-KAK-900	E3	28000		31810-KAK-931	I13	33411-GJ3-601	I9
19050-KAK-880ZF	H1	19506-KR1-600	D4	23472-KY4-900	E3					33425-MG2-000	I9
19050-KAK-900ZA	H1	19506-KR1-600	H4	23475-KE1-010	E3	28211-KY4-910	E8	32000		33441-GJ1-761	I9
19050-KAK-900ZB	H1	19506-KR1-600	J5	23481-KAK-900	E3	28221-KY4-910	E8			33450-KAK-900	I9
19050-KAK-W00ZA	H1			23491-KAK-900	E3	28223-KM7-701	E8	32100-KAK-750	I15	33451-KY4-900	I9
19050-KAK-W00ZB	H1	22000		23501-KAK-900	E3	28224-HA2-010	E8	32100-KAK-900	I15	33460-KAK-900	I10
19052-KA4-000	I7			23801-KAK-900	E3	28225-KY4-911	E8	32100-KAK-930	I15	33600-KAK-900	I10
19055-KAK-700ZA	H2	2200A-KY4-910	D7	23801-KY4-901	E3	28231-KY4-910	E8	32100-KAK-970	I15	33610-KAK-900	I10
19055-KAK-700ZB	H2	2200A-KY4-911	D7	23810-KAK-900	D9	28232-KY4-910	E8	32104-KAK-901	F1	33650-KAK-900	I10
19055-KAK-700ZC	H2	22120-KY4-900	D7	23810-KAK-W00	D9	28251-KAK-900	E8	32111-KAK-900	D9	33660-KAK-900	I10
19055-KAK-850ZA	H2	22125-435-000	D7	23812-KAK-902	D9	28281-KY4-910	E8	32161-404-000	F5	33701-KAK-902	I11
19055-KAK-850ZB	H2	22131-KY4-900	D7	23812-KY4-900	D9	28282-KY4-910	E8	32503-SM4-003	I16	33702-KAK-902	I11
19055-KAK-880ZD	H2	22201-KR1-760	D7			28300-KAK-900	H11	32504-SM4-003	I16	33704-KAK-901	I11
19055-KAK-880ZE	H2	22202-KR1-760	D7	24000		28333-KS3-900	H11	32911-KY4-900	D13	33708-KAK-901	I11
19055-KAK-880ZF	H2	22321-KR1-760	D7							33709-KAK-900	I11
19055-KAK-900ZA	H2	22351-KY4-900	D7	24211-KY4-900	E5	30000		33000		33712-GC2-000	I11
19055-KAK-900ZB	H2	22361-KY4-900	D7	24221-KY4-900	E5					337141-KAK-971	F16
19055-KAK-W00ZA	H2	22401-KY4-900	D7	24231-KY4-900	E5	30401-GW6-000	I13	33100-KAK-902	F1	33741-KAK-971	I7
19055-KAK-W00ZB	H2	22402-435-000	D7	24265-KY4-900	E5	30401-HE0-000	I13	33100-KAK-942	F1	33741-KY4-901	I11
19101-KAK-900	J5	22810-KY4-900	D4	24266-KY4-900	E5	30410-KAK-781	I13	33102-KAK-901	F1	33742-KAK-972	I7
19102-KE8-000	J5	22815-KM7-700	D4	24310-KAK-901	E5	30410-KAK-901	I13	33103-KAK-901	F1	33780-KR1-761	I11
19103-MB9-000	J5	22821-KAK-900	D4	24312-HC0-010	E5	30410-KAK-941	I13	33107-KS3-900	F1		
19105-KAK-900	J5	22847-KE1-000	D7	24315-HA0-000	E5	30510-KAK-900	I15	33112-KS3-900	F1	34000	
19106-KAK-900	J6	22870-KAK-900	F5	24321-KW6-902	E5	30700-KR1-760	I15	33113-KS3-950	F1		
19108-KK4-000	J5			24322-MM4-000	E5			33114-KS3-950	F1	34901-388-611	F2
19113-KAK-900	J5	23000		24324-KA3-711	E6	31000		33115-KS3-900	F1	34901-390-611	F2
19215-KY4-900	D6			24324-KA3-740	E6			33116-KAK-901	F1	34901-390-621	F2
19216-KY4-900	D6	23100-KAK-900	E2	24325-KA3-711	E6	31100-KAK-901	D9	33120-KAK-781	F1	34906-447-711	I11
19216-KY4-901	D6	23210-KY4-900	E2	24326-360-010	E6	31110-KAK-901	D9	33120-KAK-901	F1	34907-415-751	I10
19217-PA5-003	D6	23221-KY4-901	E2	24328-KY4-900	E6	31120-KAK-901	D9	33121-KS3-900	F1	34908-GA7-701	F3
19221-KAK-900	D6	23326-KBH-901	E6	24329-KA3-740	E6	31420-KAK-901	I13	33123-KAK-781	F1	34908-KM1-671	F3
19221-KAK-W00	D6	23411-KAK-900	E2	24430-KA3-740	E6	31425-KAE-004	I13	33125-KAK-781	F1	34908-KS3-900	F2



**K 3**

**PART NO. INDEX**

Part No.	Address No.	Part No.	Address No.	Part No.	Address No.	Part No.	Address No.	Part No.	Address No.	Part No.	Address No.
34908-MB9-871	F3	37200-KAK-781	F3			43114-KAK-900	G11	44713-KS3-901	G7	45468-KAK-900	F11
		37200-KAK-901	F3	41200-KAK-900	G14	43215-KY4-901	G11	44713-KS3-902	G7	45468-KAK-900	F13
	35000	37200-KAK-931	F3	41200-KAK-940	G14	43310-KAK-901	G9	44800-MK5-013	G7	45469-KAK-970	F16
		37200-KAK-971	F3	41241-KB4-003	G14	43330-KAK-900	H16	44806-KFO-000	G7	45500-KAK-900	F8
35010-KAK-700	F10	37242-435-700	F3			43331-KAK-900	G12	44809-402-000	G7	45500-KAK-901	F8
35010-KAK-701	F10	37252-KAK-901	F3		42000	43350-KAK-900	G12	44830-KAK-900	F3	45504-KB9-960	F8
35010-KAK-751	F10	37250-KAK-901	F3			43351-KY4-901	G12	44831-KAK-300	F3	45506-KB9-960	F8
35010-KAK-771	F10	37619-KAK-901	F3	42301-KAK-900	G14	43352-KY4-901	G12	44832-KAK-900	F16	45513-KR1-760	F8
35010-KAK-900	F10	37619-KAK-971	F3	42312-KAK-900	G14	43468-KAE-000	H16			45514-KV3-006	G10
35010-KAK-971	F10	37750-PC1-004	D1	42312-KY4-900	G14	43500-KAK-900	G9		45000	45515-KB9-960	F8
35100-KAK-701	F10			42610-KAK-405	G14	43503-KAK-900	G9			45517-KB9-960	F8
35100-KAK-751	F10		38000	42611-KAK-405	G14	43504-MB2-006	G9	45100-KAK-900	G4	45518-KS3-900	F8
35100-KAK-771	F10			42621-KY4-900	G14	43511-KAK-900	G9	45101-KAK-900	G4	45520-KB9-960	F8
35100-KAK-902	F10	38110-MR5-671	I15	42650-KAK-306	G14	43512-KAK-900	G9	45102-KAK-900	G4	45521-KR1-760	F8
35100-KAK-972	F10	38200-KAK-902	I15	42701-KAK-900	G14	43513-KAK-900	G9	45105-KB9-960	G4	45523-KS3-900	F8
35101-KAK-751	F10	38200-KAK-942	I15	42711-KAK-901	G15	43516-HA2-000	I14	45107-KB9-960	G4	45530-KS3-900	F8
35101-KAK-770	F10	38200-KAK-971	I15	42711-KAK-902	G15	43518-KAK-900	G9	45108-KB9-960	G4		
35101-KAK-771	F10	38210-KAK-901	I15	42711-KAK-903	G15	43520-KAK-900	G9	45110-KAK-900	G4		46000
35101-KAK-902	F10	38215-KAK-901	I15	42712-KAK-903	G15	43520-MB2-305	G9	45112-KB9-960	G4		
35101-KAK-972	F10	38215-KAK-941	I15	42712-KS3-901	G15	43530-KAK-900	G9	45121-GE2-760ZC	G15	46182-500-013	G10
35106-ML7-930	F10	38215-KAK-971	I15	42712-KS3-902	G15	43535-KAK-901	G9	45121-GE2-760ZH	G15	46500-KAK-700	H11
35121-KW3-771	F11	38235-SA5-004	J3	42713-KAK-903	G15			45125-KAK-900	F8	46504-KV6-702	G10
35121-MN9-611	F11	38301-GJ0-713	I16	42713-KS3-901	G15		44000	45131-KB9-960	G4	46514-GW8-670	H11
35122-KW3-771	F11	38306-GE7-000	I16	42713-KS3-902	G15			45132-KS3-900	G4	46515-KAK-901	H11
35130-KAK-900	F5	38307-GJ1-014	I16	42717-KAK-900	G6	44301-KF0-000	G6	45133-KB9-960	G4	46525-KK0-003	H11
35132-KR5-013	F5			42717-KAK-900	G15	44311-KB9-960	G6	45134-KB9-960	G4		
35133-KJ2-003	F5		40000			44610-KAK-405	G6	45215-KS3-900	G4		50000
35200-KAK-780	F5				43000	44611-KAK-405	G6	45217-KS3-900	G5		
35200-KAK-900	F5	40510-KAK-760	H16			44620-MG3-000	G6	45330-KAK-900	F16	50100-KAK-770	J1
35200-KAK-971	F5	40510-KR6-000	H16	43100-KAK-901	G11	44650-KAK-306	G6	45330-KAK-W00	F16	50100-KAK-770ZA	J1
35340-MM5-600	F8	40512-KAK-900	H16	43101-KAK-901	G11	44680-MAO-000	G6	45351-KB9-960	G8	50100-KAK-780	J1
35350-KAK-900	H11	40514-310-000	I11	43102-KAK-901	G11	44701-KAK-900	G6	45353-KB9-960	G5	50100-KAK-901ZA	J1
35357-KAK-900	H11	40515-KAK-770	H13	43103-KY4-901	G11	44711-KAK-901	G6	45353-KB9-960	G12	50100-KAK-901ZC	J1
35410-KAK-901	H4	40530-KAK-901	H16	43104-KY4-901	G11	44711-KAK-902	G6	45354-KB9-960	G5	50100-KAK-941ZA	J1
35600-422-023	D9	40543-KAK-900	H16	43105-KBS-405	G11	44711-KAK-903	G6	45461-MG3-650	F16	50100-KAK-941ZB	J1
35700-GY8-900	H15	40544-KW3-000	H16	43106-KY4-901	G11	44712-KAK-903	G7	45462-MG3-650	F16	50200-KAK-900ZA	J1
		40550-KAK-405	H16	43107-KY4-901	G11	44712-KS3-901	G7	45466-KA4-000	F13	50200-KAK-900ZC	J1
	37000			43108-KY4-901	G11	44712-KS3-902	G7	45466-KA4-000	F11	50252-GC4-600	I4
			41000	43110-KAK-900	G11	44713-KAK-903	G7	45466-KAK-900	F13	50318-041-600	I7

**K 4**

**PART NO. INDEX**

Part No.	Address No.	Part No.	Address No.	Part No.	Address No.	Part No.	Address No.	Part No.	Address No.	Part No.	Address No.
50318-041-600	I11	51411-KAK-305	F16				53000	55205-KAK-901	H5		
50329-HA7-670	H3	51412-KAK-901	F16		52000			55207-KAK-900	H5	77120-KAK-900	H3
50330-KAK-900	I14	51413-KAK-305	F16			53100-KAK-700ZA	F11			77200-KAK-700ZA	H3
50340-KAK-900	J1	51421-KAK-305	F16	52100-KAK-700ZA	H16	53100-KAK-700ZB	F11		61000	77200-KAK-700ZB	H3
50530-KAK-900	H15	51432-KAK-901	G1	52100-KAK-700ZB	H16	53101-KAK-900	F11			77200-KAK-700ZC	H3
50541-MN4-000	H15	51440-KAK-901	G1	52100-KAK-900	H16	53105-KAK-900	F11	61100-KAK-700ZC	F14	77200-KAK-850ZA	H3
50547-KAK-900ZA	H15	51441-KAK-901	G1	52109-430-300	H16	53106-KAK-900	F11	61100-KAK-700ZD	F14	77200-KAK-850ZB	H3
50547-KAK-900ZF	H15	51442-KAK-901	G1	52141-KAK-900	H16	53107-415-000	F11	61100-KAK-700ZH	F14	77200-KAK-880ZD	H3
50590-KAK-900ZA	I7	51444-KAK-901	G1	52144-356-003	H16	53108-415-004	F11	61100-KAK-760ZA	F14	77200-KAK-880ZE	H3
50590-KAK-900ZC	I7	51446-KAK-901	G1	52144-356-005	H16	53141-KAK-900	F5	61100-KAK-760ZB	F14	77200-KAK-880ZF	H3
50595-KAK-900ZA	I7	51447-KAK-901	G1	52146-KV6-010	I1	53165-KS3-900	F5	61100-KAK-760ZG	F14	77200-KAK-900ZA	H3
50595-KAK-900ZC	I7	51455-KAK-901	G1	52147-KV6-010	I1	53166-KS3-900	F5	61100-KAK-900ZA	F14	77200-KAK-W00ZA	H3
50603-033-010	H13	51500-KAK-901	G1	52158-HC0-000	I1	53167-KA2-000	F5	61100-KAK-900ZB	F14	77200-KAK-W00ZB	H3
50610-KAK-900	H13	51500-KAK-901ZA	G1	52158-KAK-900	I1	53168-KS3-900	F6	61103-KAK-760ZA	F14	77205-KG1-920	H3
50612-KAK-900	H13	51500-KAK-901ZB	G1	52159-467-000	I1	53169-KA2-000	F6	61103-KAK-760ZB	F14	77215-KAK-900	H3
50617-466-000	H13	51500-KAK-901ZC	G1	52170-KAK-900	I1	53172-KG1-920	F6	61104-KAK-930	F14		
50620-KAK-900	H13	51500-KAK-901ZD	G1	52171-KR6-000	I1	53175-KAK-900	F9	61105-KAK-900	F14		80000
50642-KAK-900	H13	51500-KAK-901ZE	G1	52400-KAK-901	I4	53175-KAK-901	F9	61106-KAK-930	F14		
50661-KAK-900	H13	51500-KAK-901ZF	G1	52400-KAK-941	I4	53177-KG1-920	F6	61312-149-300	F4	80100-KAK-700ZC	I7
50710-382-671	J1	51500-KAK-901ZJ	G1	52401-KAK-901	I4	53178-KG1-920	F6	61401-KAK-700ZJ	F2	80100-KAK-700ZD	I7
50710-KB7-000	H13	51521-KAK-305	G1	52403-KAK-901	I4	53192-268-000	F6	61401-KAK-700ZH	F2	80100-KAK-700ZE	I7
50711-KAK-900ZA	H13	51540-KAK-901	G1	52405-KAK-901	I4	53200-KAK-901	F13	61410-KAK-700ZA	F2	80100-KAK-700ZF	I7
50712-405-000	H13	51541-KAK-901	G1	52410-KAK-901	I4	53208-KAK-900	F11	61410-KAK-700ZB	F2	80100-KAK-700ZK	I7
50712-KAK-770ZA	H13	51542-KAK-901	G1	52422-KAK-901	I4	53214-KAY-601	F13	61410-KAK-700ZC	F2	80100-KAK-900ZA	I7
50712-KAK-900ZA	H13	51543-KAK-901	G2	52423-KAK-901	I4	53220-KAY-600	F13	61410-KAK-850ZA	F2	80100-KAK-900ZB	I7
50715-KB7-000	H14	51544-KAK-901	G2	52424-KAK-901	I4	53230-KAK-901	F11	61410-KAK-850ZB	F2	80105-028-000	I7
		51545-KAK-901	G2	52427-KAK-901	I4	53910-KAK-900	F4	61410-KAK-880ZD	F2	80115-KAK-900	I7
	51000	51546-KAK-901	G2	52451-KAK-901	I4			61410-KAK-880ZE	F2	80115-KAK-930	I7
		51611-KAK-901	G2	52456-KAK-901	I4		55000	61410-KAK-880ZF	F2	80120-KAK-930	I11
51400-KAK-901	F16	51611-KAK-901ZA	G2	52457-KAK-901	I4	55100-KAK-900	H4	61410-KAK-900ZA	F2	80121-GJ5-000	F14
51400-KAK-901ZA	F16	51611-KAK-901ZB	G2	52458-KAK-901	I4	55102-166-000	H4	61410-KAK-900ZB	F2	80200-KAK-W00ZA	I7
51400-KAK-901ZB	F16	51611-KAK-901ZC	G2	52459-KAK-901	I4	55105-GK8-000	H4	61410-KAK-W00ZA	F2		
51400-KAK-901ZC	F16	51611-KAK-901ZD	G2	52460-KAK-900	I4	55107-GK8-000	H4	61410-KAK-W00ZB	F2		81000
51400-KAK-901ZD	F16	51611-KAK-901ZE	G2	52463-KAK-900	I1	55107-KE1-000	H4				
51400-KAK-901ZE	F16	51611-KAK-901ZF	G2	52463-KAK-900	I5	55108-KAK-900	H4		64000	81250-KAK-305ZA	I8
51400-KAK-901ZF	F16	51611-KAK-901ZJ	G2	52464-KAK-900	I5	55108-KR1-760	I11				
51400-KAK-901ZJ	F16	51612-KAK-900	G2	52471-KAK-900	I5	55121-166-000	H5	64417-298-810	J6		83000
51401-KAK-901	F16	51613-KAK-900	G2	52482-KAK-901	I5	55121-GK8-780	H4				
51402-KAK-901	F16	51634-KAK-901	G2						77000	83501-KAK-900	J3



**K 5**

**PART NO. INDEX**

Part No.	Address No.	Part No.	Address No.	Part No.	Address No.	Part No.	Address No.	Part No.	Address No.	Part No.	Address No.
83504-KAK-900	J3	87124-KAK-900	J11	87134-KAK-880ZD	J13	87143-KAK-850ZB	J14	87560-KAK-940ZA	J9	90036-KY4-900	D3
83505-KAK-900	J3	87125-KAK-700ZA	J12	87134-KAK-880ZE	J13	87144-KAK-850ZA	J14	87560-KAK-940ZB	J9	90037-KY4-900	E9
83506-KAK-901	J3	87125-KAK-700ZB	J12	87134-KAK-880ZF	J13	87144-KAK-850ZB	J14	87560-KAK-940ZC	J9	90038-KY4-900	D16
83512-KA4-700	H10	87125-KAK-700ZC	J12	87135-KAK-700	J13	87501-KAK-710	J7	87560-KEC-910ZA	J9	90071-MF5-000	E3
83551-300-000	H5	87125-KAK-850ZA	J14	87135-KAK-700	J13	87501-KAK-790	J7	87560-MZ0-610	J9	90071-MF5-000	E6
83630-KAK-700ZA	H5	87125-KAK-850ZB	J14	87135-KAK-850ZA	J14	87501-KAK-790	J7	87560-MZ0-740	J9	90081-KE1-000	F12
83630-KAK-700ZB	H5	87125-KAK-850ZC	J14	87135-KAK-850ZB	J14	87501-KAK-910	J7	87560-MZ0-740	J9	90084-GB7-650	D12
83630-KAK-700ZC	H5	87125-KAK-880ZD	J12	87135-KAK-850ZC	J14	87501-KAK-910	J7	87560-MZ1-620	J9	90084-MM9-000	D10
83630-KAK-850ZA	H5	87125-KAK-880ZE	J12	87135-KAK-880ZD	J13	87501-KAK-930	J7	87565-KAK-W00ZA	J10	90084-MM9-000	D10
83630-KAK-850ZB	H5	87125-KAK-880ZE	J12	87135-KAK-880ZE	J13	87501-KAK-940	J7	87565-KAK-W00ZB	J10	90100-MN8-910	F12
83630-KAK-880ZD	H5	87125-KAK-880ZF	J12	87135-KAK-880ZF	J13	87505-KAK-900	J7	87570-GE3-600ZB	J10	90100-MW6-610	F12
83630-KAK-880ZE	H5	87125-KAK-900ZA	J11	87136-KAK-700	J13	87505-KAK-910	J7	87570-GE3-600ZC	J10	90101-329-000	H11
83630-KAK-880ZF	H5	87125-KAK-900ZB	J11	87136-KAK-700	J13	87505-KAK-940	J7	87570-GF9-720ZB	J10	90101-KAK-900	J1
83630-KAK-900ZA	H5	87125-KAK-900ZC	J11	87136-KAK-850ZA	J14	87507-383-900	J7	87570-KR1-760	J10	90101-ML3-840	H2
83630-KAK-900ZB	H5	87125-KAK-W00ZA	J16	87136-KAK-850ZB	J14	87507-429-620	J7	87571-KAK-900	J10	90102-KV3-700	H11
83630-KAK-W00ZA	H5	87125-KAK-W00ZB	J16	87136-KAK-880ZD	J13	87508-GE3-610	J7	87571-KAK-910	J10	90102-MM9-010	H5
83642-KAK-900	J3	87126-KAK-700ZA	J12	87136-KAK-880ZE	J13	87508-120-000	J7	87571-KAK-940	J10	90103-KB9-960	G5
		87126-KAK-700ZB	J12	87137-KAK-700	J13	87508-GE3-720	J8	87571-KAK-940	J10	90104-KAK-901	I12
		87126-KAK-850ZA	J14	87137-KAK-700	J13	87508-KAK-900	J8	87595-KY4-790ZA	J10	90104-KY4-900	I10
		87126-KAK-850ZB	J14	87137-KAK-850ZA	J14	87508-MB2-620	J8	87595-KY4-790ZB	J10	90104-ML7-920	I1
		87126-KAK-880ZD	J12	87137-KAK-880ZD	J13	87508-MK6-670	J8	87595-KY4-790ZD	J10	90104-MN9-000	H10
	84000	87126-KAK-880ZE	J12	87137-KAK-880ZE	J13	87509-KAK-900	J8		88000	90105-KR1-760	G8
		87126-KAK-880ZF	J12	87137-KAK-880ZF	J13	87509-KAK-910	J8			90105-MG3-000	J1
		87126-KAK-900ZA	J11	87138-KAK-700	J13	87509-KAK-940	J8			90107-449-000	J1
84701-KAK-900	I11	87126-KAK-900ZB	J11	87138-KAK-700	J13	87511-323-670	J8	88110-KAK-901	F6	90108-MK6-670	H15
84701-KY4-790	I11	87127-KAK-700ZA	J12	87138-KAK-850ZA	J14	87511-383-900	J8		89000	90111-162-000	F2
84703-KAK-900	I12	87127-KAK-700ZB	J12	87138-KAK-850ZB	J14	87511-415-620	J8			90111-162-000	I12
84710-KAK-931	I12	87127-KAK-700ZC	J12	87138-KAK-W00ZA	J16	87512-KAK-900	J8	89010-KAK-900	J3	90112-KS3-900	G5
84710-KAK-970	I12	87127-KAK-700ZD	J12	87138-KAK-W00ZB	J16	87512-KAK-910	J8	89101-198-000	J3	90114-428-870	F6
84711-KAK-930	I12	87127-KAK-850ZA	J14	87139-KAK-700	J13	87512-KAK-940	J8	89216-KV3-770	J3	90114-KB9-960	F9
		87127-KAK-850ZB	J14	87139-KAK-700	J13	87516-HB5-671	I5	89223-MM9-000	J3	90115-GY8-900	I10
		87127-KAK-880ZD	J12	87139-KAK-850ZA	J14	87516-KAK-940	I5		90000	90116-KAK-901	G2
	87000	87127-KAK-880ZE	J12	87139-KAK-850ZB	J14	87541-KY4-900	J9			90116-ME9-000	H5
		87127-KAK-880ZF	J12	87139-KAK-W00ZA	J16	87560-181-760ZA	J9			90116-ME9-000	J3
87118-KAK-850ZA	J15	87127-KAK-900ZA	J11	87139-KAK-W00ZB	J16	87560-181-760ZB	J9	90008-KT7-000	D8	90116-ME9-000	J6
87118-KAK-850ZB	J15	87127-KAK-900ZB	J11	87141-KAK-850ZA	J14	87560-383-900ZA	J9	90010-MJ6-000	D9	90117-GB2-000	D10
87119-KAK-850ZA	J15	87128-KAK-900	J11	87141-KAK-850ZB	J14	87560-383-900ZB	J9	90023-041-010	E6	90121-MN9-000	I1
87119-KAK-850ZB	J15	87129-KAK-900	J11	87141-KAK-W00ZA	J16	87560-KAK-720ZB	J9	90031-KY4-900	D1	90122-GM0-007	I14
87119-KAK-W00ZC	J16	87131-KAK-700	J12	87141-KAK-W00ZB	J16	87560-KAK-720ZC	J9	90032-KV3-000	D1		
87119-KAK-W00ZD	J16	87132-KAK-700	J13	87142-KAK-850ZA	J14	87560-KAK-870ZA	J9	90035-166-008	F4		
87121-KAK-700	J12	87133-KAK-700	J13	87142-KAK-850ZB	J14	87560-KAK-870ZB	J9	90035-GB2-700	D6		
87121-KAK-900	J11	87134-KAK-700	J13	87142-KAK-W00ZA	J16	87560-KAK-870ZC	J9				
87122-KAK-900	J11	87134-KAK-850ZA	J14	87142-KAK-W00ZB	J16	87560-KAK-870ZD	J9				
87123-KAK-900	J11	87134-KAK-850ZB	J14	87143-KAK-850ZA	J14						

**K 6**

**PART NO. INDEX**

Part No.	Address No.	Part No.	Address No.	Part No.	Address No.	Part No.	Address No.	Part No.	Address No.	Part No.	Address No.
90128-382-670	G15	90441-KY4-900	E3	90601-KV3-000	D3	91201-148-005	D5	93000		94101-03000	J3
90129-KA3-710	I5	90441-KY4-900	E7	90601-KY4-900	D16	91201-951-003	D5			94101-06000	D12
90145-KR1-600	F9	90443-844-000	D12	90605-200-000	E4	91201-KW6-901	D13	93500-03020-0A	G3	94101-06000	G3
90145-KR1-600	G10	90443-MJ6-000	D10	90651-KB9-960	F9	91201-PA9-004	D3	93500-03025-0A	G3	94101-06000	H14
90147-MK6-671	H15	90452-115-000	E3	90652-KY4-900	D12	91203-383-901	E4	93500-05008-0G	I2	94101-08000	H14
90150-KF0-000	I5	90452-115-000	E9	90655-KY4-900	D13	91205-KE1-003	D13	93500-05008-1A	H8	94103-03000	F4
90153-KK0-000	I5	90454-107-000	E4	90656-KAK-900	D12	91205-KE1-004	D13	93500-05012-1G	F15	94103-06000	F15
90153-KK3-003	I6	90455-KAK-900	E4	90664-216-000	G15	91206-KE1-003	D13	93500-05016-0G	F6	94103-06700	I12
90155-KY4-901	G12	90455-KR1-760	E4	90690-KAK-003	I16	91209-612-000	D14	93500-05020-0G	G3	94103-06800	J6
90155-KY4-901	G15	90459-360-000	E9	90701-679-000	E9	91212-422-006	G10	93500-05020-0G	F6	94111-03000	F4
90156-GJ3-600	I10	90464-444-000	E4	90753-GB4-681	G15	91254-KAK-901	G2	93500-05022-0A	I16	94111-06000	G3
90159-KY4-901	G12	90465-KE1-010	E4	90841-KB1-910	J1	91255-KAK-901	G2	93500-06014-OG	I12	94111-06000	I8
90201-425-700	H2	90466-KR1-760	E4			91257-383-901	G8	93600-04012-1G	F9	94201-16150	H14
90202-KV3-000	D1	90474-333-000	D13		91000	91258-383-901	G8	93600-06050-0A	I2	94201-20120	G10
90203-MF9-710	H15	90478-700-000	D6			91258-410-006	G8	93700-05018-0A	F4	94201-20150	H14
90231-397-000	D8	90485-MB2-000	H14	91001-KY4-901	D16	91258-410-013	G8	93892-06016-00	G3	94201-30450	J3
90231-397-000	D10	90501-MC4-000	F4	91003-KR1-766	E4	91262-MB2-005	I2	93893-04012-17	G10	94301-08140	D5
90231-KR1-760	D8	90502-126-000	I12	91004-KY4-900	E7	91262-MB2-005	I6	93893-04012-18	F9	94301-08140	D14
90231-KY4-900	D16	90502-126-000	J6	91005-KY4-901	D16	91262-MG7-005	D5	93901-24420	I16	94301-08140	D10
90301-473-003	G2	90502-460-680	H2	91006-KY4-903	D16	91272-KV3-771	G13	93901-34380	I14	94301-10160	D14
90301-473-003	I1	90503-KAK-900	I14	91007-KM7-702	D8	91303-377-000	D10	93903-24380	H5	94303-05080	D3
90302-KL8-710	I12	90503-KE1-000	F4	91007-KR1-761	D8	91303-800-000	D12			94401-16120	E1
90304-GC4-830	F12	90503-MG7-000	H14	91008-KY4-901	E1	91305-KB9-961	F9	94000		94401-25180	E1
90304-GE8-003	G15	90504-KAK-900	F12	91015-KAY-601	F13	91305-KK4-003	D5			94511-10000	I3
90304-GE8-003	I6	90505-MC4-000	F4	91053-719-005	D5	91306-KY4-901	G13	94001-03000-0S	F4	94511-22000	J4
90304-ME1-670	H10	90511-KS3-900	G5	91058-MG9-681	F12	91307-035-000	D5	94001-04300-0S	D10		
90305-GE8-003	I1	90512-422-000	F15	91059-KY2-711	F12	91320-KE1-000	D6	94001-05000-0S	G3	95000	
90305-KAK-901	F2	90513-428-900	I2	91059-MK4-601	F12	91356-KAK-901	G3	94001-06000-0S	F6		
90305-ME5-003	G15	90522-028-000	I11	91070-KAK-900	I2	91905-KAK-900	E13	94002-08000-0S	G10	95001-75040-40	H2
90306-GE1-004	I14	90525-434-000	I8	91079-KAK-900	I6	91905-KY4-900	E13	94021-06000-0S	F4	95001-75125-40	H2
90310-634-980	D3	90544-KAK-901	G2	91101-KR1-761	E1	91906-KAK-900	E13	94050-06000	F9	95002-02070	D10
90321-315-670	F6	90545-KR1-600	F9	91102-KV3-004	E1	91907-KB1-921	E13	94050-06000	I12	95002-02080	J6
90401-KY4-901	D8	90545-KR1-600	G10	91103-KV3-004	E1			94050-06070	I12	95002-02100	D14
90402-KY4-900	D8	90551-KS3-900	G2	91104-KV3-004	E1	92000		94050-06070	H10	95002-02100	H5
90402-KY4-900	D10	90555-KV3-000	D3	91105-KV3-004	E1			94050-08000	G5	95002-02100	J6
90417-360-000	E7	90556-044-000	G13	91106-383-003	I2	92101-06010-0A	E4	94050-08000	J2	95002-02120	H2
90433-KE1-000	D8	90556-044-000	I2	91106-383-003	I6	92900-08025-1E	D2	94050-08020	D2	95002-02120	J6
90433-KE1-000	D16	90556-KR3-000	H14	91201-030-033	E4	92900-08035-3B	D14	94050-10000	J2	95002-02650	D12
90437-GM0-000	D3	90601-KE1-000	E4	91201-148-003	D5			94050-12000	I10	95005-35380-20	D10





# PART NAME INDEX

DESCRIPTION	Address N°	Ref.N°	DESCRIPTION	Address N°	Ref.N°	DESCRIPTION	Address N°	Ref.N°
A			BATTERY (YUASA)(YT4L-BS)	I13	8	BOLT FLANGE, 6X20	E9	15
A.C. GENERATOR, FLYWHEEL	D9	5	BEARING BALL RADIAL 6001	D6	11	BOLT FLANGE, 6X22	D12	16
ADAPTER	E12	32	BEARING CON-ROD SMALL END	E1	24	BOLT FLANGE, 6X25	F7	24
ADAPTER, RESERVE CAP	J5	10	BEARING NEEDLE 12X16X10 (KOYO)	D5	13	BOLT FLANGE, 8X25	G15	17
ADJUSTER CHAIN	H16	4	BEARING NEEDLE 24X36X14	E1	23	BOLT FLANGE, 10X110	J1	6
ADJUSTER, SPRING	I4	7	BEARING NEEDLE, 15MM	I2	26	BOLT FLANGE, 10X76	I5	22
AIR, BLEED	E13	37	BEARING RADIAL BALL 6003U	E4	35	BOLT FLANGE, 6MM	F2	17
ARM ASSY., CUSHION	I4	16	BEARING RADIAL BALL 6203	E4	36	BOLT FLANGE, 6MM	H8	14
ARM PIN, FLOAT	E13	34	BEARING RADIAL BALL 6204	E4	34	BOLT FLANGE, 6MM	I12	21
ARM, ASSY. KICK STARTER	H11	3	BEARING RADIAL BALL 6305	D16	22	BOLT FLANGE, 6MM	J3	11
AXLE FRONT WHEEL	G6	2	BEARING RADIAL BALL, 6203U	G15	22	BOLT FLANGE, 6X10	G5	19
AXLE, REAR WHEEL	G14	3	BEARING RADIAL BALL 63/22 TMB	D16	20	BOLT FLANGE, 6X10	H6	21
			BEARING RADIAL BALL 6905U	E7	24	BOLT FLANGE, 6X10	H8	16
			BEARING RADIAL BALL SPECIAL 6302	D16	21	BOLT FLANGE, 6X10	H10	13
			BEARING RADIAL BALL, 17X42X12	E4	30	BOLT FLANGE, 6X10	H10	16
			BEARING RADIAL BALL, 6202	G8	19	BOLT FLANGE, 6X10	H15	8
			BEARING, BALL, RADIAL 6903	D8	19	BOLT FLANGE, 6X10	I3	36
B			BEARING, BALL, RADIAL 6903	D8	19	BOLT FLANGE, 6X10	I12	28
BACK PLATE	G4	3	BEARING, NEEDLE	I6	27	BOLT FLANGE, 6X12	D14	17
BAG, OWNERS MANUAL	J3	6	BEARING, NEEDLE	I6	28	BOLT FLANGE, 6X12	G10	23
BALL STEEL, #7 (7/32)	G12	15	BEARING, NEEDLE, 20X26X20	I2	27	BOLT FLANGE, 6X12	G10	24
BALL STEEL, #8 (1/4)	H11	13	BLANK KEY	F11	5	BOLT FLANGE, 6X12	H14	20
BALL STEEL, (7/32)	G12	15	BLANK KEY (TYPE 2)	F11	5	BOLT FLANGE, 6X12	I3	32
BAND B1, WIRE	F5	3	BLANK KEY (TYPE 1).	F11	5	BOLT FLANGE, 6X12	I12	29
BAND B2, WIRE	I16	14	BLEEDER	G5	17	BOLT FLANGE, 6X12	J2	12
BAND B3, WIRE	I16	15	BLEEDER	G12	16	BOLT FLANGE, 6X16	E7	25
BAND LOCK	F12	19	BODY A, CALIPER	G11	2	BOLT FLANGE, 6X16	F4	22
BAND, BATTERY	H7	11	BODY B, CALIPER	G11	3	BOLT FLANGE, 6X16	F13	9
BAND, BOOT LOWER	G2	33	BODY, CALIPER	G4	2	BOLT FLANGE, 6X16	G3	47
BAND, FRONT FORK BOOT	G2	32	BOLT	E11	17	BOLT FLANGE, 6X16	G3	48
BAND, INSULATOR	D11	9	BOLT	E11	18	BOLT FLANGE, 6X16	I3	33
BAND, MUFFLER	H10	10	BOLT 2, STUD, 8X25	D2	12	BOLT FLANGE, 6X16	I12	30
BAND, SUB TANK	I4	1	BOLT A, CYLINDER STUD	D1	9	BOLT FLANGE, 6X16	I3	35
BAND, TUBE AIR CLEANER	H7	12	BOLT B, CYLINDER STUD	D1	10	BOLT FLANGE, 6X18	D12	17
BAR, PILLION STEP	H14	11	BOLT COMP., FRONT FORK	G1	20	BOLT FLANGE, 6X18	F15	9
BAR, SIDE STAND	H15	2	BOLT FIXING	G15	16	BOLT FLANGE, 6X20	H12	14
BASE CABLE GUIDE	D3	6	BOLT FLANGE, 10X58	I5	24	BOLT FLANGE, 6X20	I12	31
BASE COMP. CONTACT	F10	3	BOLT FLANGE, 10X72	I5	23	BOLT FLANGE, 6X20	I14	17
BASE COMP. CONTACT	F10	3	BOLT FLANGE, 6MM	H5	18	BOLT FLANGE, 6X20	J6	23
BASE COMP., TAIL LIGHT	I11	4	BOLT FLANGE, 6MM	J6	16	BOLT FLANGE, 6X20	I8	14
BASE R. WINKER	I9	2	BOLT FLANGE, 6X12	G13	24	BOLT FLANGE, 6X22	I14	18
BASE.COMP.CONTACT	F10	3	BOLT FLANGE, 6X16	I8	13	BOLT FLANGE, 6X25	D8	13
BASE.COMP.CONTACT	F10	3	BOLT FLANGE, 10X43	I6	25	BOLT FLANGE, 6X25	I12	31
BASE.COMP.CONTACT	F10	3						
BASEL. WINKER	I9	10						

# PART NAME INDEX

DESCRIPTION	Address N°	Ref.N°	DESCRIPTION	Address N°	Ref.N°	DESCRIPTION	Address N°	Ref.N°
BOLT FLANGE, 6X45	D14	18	BOLT SOCKET FLANGE, 6X14	E6	21	BRACKET ASSY., REAR BRAKE	G11	10
BOLT FLANGE, 6X55	D14	19	BOLT SOCKET, 12MM	G2	35	BRACKET NO. PLATE	I12	17
BOLT FLANGE, 6X60	D14	20	BOLT SOCKET, 8MM	F12	16	BRACKET, CALIPER	G4	8
BOLT FLANGE, 6X65	D14	21	BOLT SOCKET, 8X20	F12	16	BRACKET, NO. PLATE	I11	16
BOLT FLANGE, 6X70	D14	22	BOLT SPECIAL, 6X14	H5	17	BRACKET, TAIL LIGHT	I11	15
BOLT FLANGE, 6X75	J6	24	BOLT SPECIAL, 6X16	H15	6	BRACKET,L. HANDLE LEVER	F6	14
BOLT FLANGE, 6X75	D14	23	BOLT SPECIAL, 6X25	G8	17	BRIDGE, FORK TOP	F11	15
BOLT FLANGE, 6X85	D14	24	BOLT WIRE ADJUST	F6	17	BULB (12V10W)	I10	16
BOLT FLANGE, 8X12	I16	16	BOLT, BATTERY TERMINAL	I14	13	BULB WEDGE BASE (12V 1.7W)	F3	3
BOLT FLANGE, 8X14	F2	19	BOLT, CALIPER	G5	18	BULB, HEADLIGHT	F2	14
BOLT FLANGE, 8X140	J1	5	BOLT, CHAIN ADJUSTER	H16	5	BULB, HEADLIGHT (12V 45/40W)	F2	14
BOLT FLANGE, 8X16	H10	18	BOLT, FLANGE, 6X28	D10	21	BULB, HEADLIGHT (12V 45140W)	F2	14
BOLT FLANGE, 8X16	H14	21	BOLT, FLANGE, 6X40	D10	23	BULB, POSITION (12V 5W)	F2	15
BOLT FLANGE, 8X20	E9	11	BOLT, FLANGE, 6X45	D10	24	BULB, TAIL & STOP (12V - 21W)	I11	10
BOLT FLANGE, 8X20	H3	7	BOLT, FLANGE, 6X32	D10	22	BULB,WEDGE BASE	F3	2
BOLT FLANGE, 8X20	J2	11	BOLT, HANDLE LEVER	F9	15	BULB,WEDGE BASE(12V 3.4W)	F3	1
BOLT FLANGE, 8X25	G12	19	BOLT, HANDLE LEVER PIVOT	F6	19	BUSH ,17MM	E2	6
BOLT FLANGE, 8X25	H2	15	BOLT, HEX, 6X10	E4	32	BUSH SET, SLIDER	F16	12
BOLT FLANGE, 8X25	H12	15	BOLT, HEX, 6X16	D16	16	BUSH, 20MM	E2	10
BOLT FLANGE, 8X28	H11	12	BOLT, HOLDING	E10	12	BUSH, DAMPER	I4	11
BOLT FLANGE, 8X30	H10	17	BOLT, ONE WAY, 6X25	D12	10A	BUSH, PIN	G4	12
BOLT FLANGE, 8X35	F12	22	BOLT, SHROUD SET	H2	9	BUSH, PIVOT THRUST	H16	9
BOLT FLANGE, 8X35	I3	34	BOLT, SIDE STAND PIVOT	H15	5	BUSH, REAR WHEEL	G14	2
BOLT FLANGE, 8X40	F13	8	BOLT, SOCKET FLANGE, 6X14	E3	19	BUSH. 22MM	E3	14
BOLT FLANGE, 8X43	G12	20	BOLT, SOCKET FLANGE, 6X16	D9	10			
BOLT FLANGE, 8X45	F12	23	BOLT, SOCKET, 6X30	D10	12	C		
BOLT FLANGE, 8X45	G5	22	BOLT, STUD 2, 8X35	D14	12	CABLE ASSY., SPEEDOMETER	F3	9
BOLT FLANGE, 8X95	D14	16	BOOT	F4	12	CABLE COMP. A, VALVE	D3	9
BOLT FLANGE, SH, 6X105	D6	6	BOOT	G4	13	CABLE COMP. B, VALVE	D3	10
BOLT FLANGE, SH, 6X16	D3	18	BOOT COMP.	F8	4	CABLE COMP., CLUTCH	F5	2
BOLT FLANGE, SH, 6X32	D6	9	BOOT COMP.	G9	4	CABLE COMP.,THROTTLE	F5	1
BOLT FLANGE, SH, 6X90	D6	10	BOOT, FRONT FORK	G2	31	CABLE, INNER	F3	10
BOLT FLANGE,6X22	F9	23	BOOT, FRONT FORK *G26L*	G2	31	CADRE AR.	I11	14
BOLT FLANGE,SH, 6x40	D5	23	BOOT, FRONT FORK *G31L*	G2	31	CALIPER ASSY, REAR	G11	1
BOLT FLANGE,SH, 6X55	D5	24	BOOT, FRONT FORK *NH1*	G2	31	CALIPER ASSY. FRONT	G4	1
BOLT FLANGE,SH, 6X65	D5	25	BOOT, FRONT FORK *P9*	G2	31	CAP	I13	6
BOLT FLANGE,SH, 6X20	D5	20	BOOT, FRONT FORK *PB42L*	G2	31	CAP ASSY., OIL	H4	7
BOLT FLANGE,SH, 6X32	D5	21	BOOT, FRONT FORK *R119*	G2	31	CAP CABLE GUIDE	D3	7
BOLT FLANGE,SH, 6X35	D5	22	BOOT, FRONT FORK *R75L*	G2	31	CAP COMP.	J5	4
BOLT HELMET HOLD SET	J1	7	BOX ASSY. FUSE	I15	5	CAP COMP. FUEL FILLER	H1	6
BOLT KICK ARM	H11	11	BOX ASSY. FUSE	I15	5	CAP MASTER CYLINDER REAR	G9	7
BOLT REAR FORK PIVOT	I1	21	BOX ASSY. FUSE	I15	5	CAP NOISE SUPPRESSOR	I15	2
BOLT SOCKET	F12	16	BOX, TOOL	J3	2			



# PART NAME INDEX

DESCRIPTION	Address N°	Ref.N°	DESCRIPTION	Address N°	Ref.N°	DESCRIPTION	Address N°	Ref.N°
CAP RIM HOLE	G6	1	CHAMBER, COMP. FLOAT	E13	35	COLLAR A	I11	7
CAP, 12MM	D3	1	CIRCLIP	F9	18	COLLAR A, AIR/CLEANER CASE	F4	14
CAP, 14 MM	D10	11	CIRCLIP	G10	14	COLLAR B, REAR WHEEL	G14	4
CAP, 14 MM	D10	11	CIRCLIP 8MM	D12	12	COLLAR CHAIN CASE	I11	11
CAP, BLEEDER	G5	16	CIRCLIP SPECIAL , 22MM	E4	28	COLLAR FRONT WHEEL	G6	3
CAP, BLEEDER	G12	18	CIRCLIP EX., 22	J4	14	COLLAR MOUNTING	F14	5
CAP, MASTER CYLINDER	F8	6	CIRCLIP EXT., 10MM	I3	31	COLLAR OIL SEAL STOP	G1	26
CAP, OIL FILLER	D4	5	CIRCLIP, 58MM	G15	20	COLLAR SPRING	F16	9
CAP, RESERVE TANK	J5	9	CIRCLIP, OIL LOCK COLLAR	G1	18	COLLAR, 20X22X10	E3	13
CAP, RIM HOLE	G15	14	CLAMP, MASTER CYLINDER OIL HOSE	G10	13	COLLAR, SHIFTER DRUM	E5	10
CAP, STEERING STEM	F11	14	CLAMP, WATER HOSE	D4	9	COLLAR, 6.3X15	I14	15
CAP, TOOL BOX	J3	3	CLAMP, WATER HOSE	H4	3	COLLAR, 6.6	D3	5
CAP,DUST SEAL	H16	11	CLAMP, WATER HOSE	J5	13	COLLAR, CHAIN ROLLER	I1	16
CAP,DUST SEAL	H16	11	CLAMP, WATER HOSE	J5	14	COLLAR, COMP. OIL TANK	H5	14
CAP,PAD	G11	5	CLAMPER A, BRAKE HOSE	F16	4	COLLAR, CUSHION ARM	I1	19
CARBURATOR ASSY.	E11	19	CLAMPER A, TUBE	D13	7	COLLAR, CUSHION ARM	I5	17
CARBURATOR ASSY.	E11	19	CLAMPER B, BRAKE HOSE	F16	5	COLLAR, FR, WHEEL DISTANCE	G6	6
CARBURATOR ASSY.	E11	19	CLAMPER B, TUBE	D12	13	COLLAR, FR. TANK	H2	11
CARBURATOR ASSY.	E11	19	CLAMPER SPEEDOMETER CABLE	F16	2	COLLAR, KICK RETURN	E8	10
CARBURATOR ASSY.	E11	19	CLAMPER,CORD	D13	5	COLLAR, L. OIL LOCK	G2	30
CARBURATOR ASSY.	E11	19	CLIP AIR HOSE, 21.5	I13	1	COLLAR, MOUNTING	H3	1
CARRIER REAR	I8	10	CLIP B	H2	14	COLLAR, MOUNTING	I7	1
CASE COMP. R. CRANK	D13	1	CLIP B 10, TUBE	D14	15	COLLAR, MOUNTING	J6	17
CASE COMP. R. CRANK	D13	1	CLIP B 6.5, TUBE	D12	15	COLLAR, R. OIL LOCK	G1	17
CASE COMP., AIR CLEANER	H7	9	CLIP B10, TUBE	H5	20	COLLAR, REAR BRAKE	G11	11
CASE COMP., L. CRANK	D13	3	CLIP B10, TUBE	J6	20	COLLAR, REAR WHEEL	G14	5
CASE COMP., L. CRANK	D13	3	CLIP B12, TUBE	J6	21	COLLAR, REAR WHEEL DISTANCE	G14	8
CASE SET, L. BOTTOM	G1	22	CLIP B7, TUBE	D10	19	COLLAR, STARTER IDLE GEAR	E8	7
CASE SET, R. BOTTOM	F16	13	CLIP B7, TUBE	J6	19	COLLAR, SWINGARM	H16	10
CASE UPPER	F3	7	CLIP, JET NEEDLE	E12	23	COLLAR,,CUSHION LOWER	I5	18
CASE, DRIVE CHAIN	H16	2	CLIP, PISTON PIN 16MM	D15	5	CONNECTING PLATE, CUSHION	I5	19
CASE, DRIVE CHAIN	H16	2	CLIP, REG. CORD	I14	12	CONNECTOR	G9	3
CENTER COMP., CLUTCH	D7	2	CLIP, TUBE	H7	1	CORD COMP. L. FR. WINKER	I10	11
CENTER, SHIFTER DRUM	E5	7	CLIP, WIRE HARNESS	I16	11	CORD COMP. L. RR. WINKER	I10	15
CHAIN SET DRIVE	H16	1A	CLIQUET DE ROCHET	E6	11	CORD COMP.,TAIL LIGHT	I11	5
CHAIN, DRIVE	H16	1	COCK ASSY., FUEL	G16	2	CORD R. RR. WINKER	I10	13
CHAMBER COMP., EXHAUST	H9	4	COIL COMP. IGNITION	I15	1	CORD. R. FR. WINKER	I9	5
CHAMBER COMP., EXHAUST	H9	5	COIL SPRING, COMPRESSION	E10	5	COUNTERSHAFT, SHIFTER FORK	E5	5
CHAMBER COMP., EXHAUST	H9	5	COIL SPRING, COMPRESSION	E10	5	COVER	E11	20
CHAMBER COMP., EXHAUST	H9	5	COLLAR	F1	4	COVER ASSY., AIR CLEANER *NH138*(W H4	H4	1
CHAMBER COMP., EXHAUST	H9	5	COLLAR	I12	23	COVER ASSY., AIR CLEANER *R119*(WL)H4	H4	1
CHAMBER COMP., EXHAUST	H9	5	COLLAR 6.3X13.5	F4	15	COVER ASSY., AIR CLEANER *TYPE 1*	H4	1
CHAMBER COMP., EXHAUST	H9	5	COLLAR 4.5MM	I9	6	COVER ASSY., AIR CLEANER *TYPE1*	H4	1

PART NAME INDEX

DESCRIPTION	Address N°	Ref.N°	DESCRIPTION	Address N°	Ref.N°	DESCRIPTION	Address N°	Ref.N°
COVER ASSY., AIR CLEANER *TYPE1*	H4	1	CYLINDER ASSY. FR. MASTER	F8	3	FENDER REAR *R119*	I7	7
COVER ASSY., AIR CLEANER *TYPE2*	H4	1	CYLINDER ASSY. FR. MASTER	F8	3	FENDER REAR *R134*	I7	7
COVER ASSY., AIR CLEANER *TYPE2*	H4	1	CYLINDER COMP. (A)	D1	2	FENDER REAR (WOL) *NH250*	I7	7
COVER ASSY., AIR CLEANER *TYPE3*	H4	1	CYLINDER COMP. (B)	D1	2	FINDER, OIL LEVEL	D4	6
COVER ASSY., AIR CLEANER *TYPE4*	H4	1	CYLINDER COMP. (C)	D1	2	FLAP, TIRE (18X2.15 PIRELLI)	G15	13
COVER ASSY., AIR CLEANER *TYPE5*	H4	1	CYLINDER COMP. (D)	D1	2	FLAP, TIRE (2.15-18 METZLER)	G15	13
COVER ASSY., AIR CLEANER *TYPE6*	H4	1	CYLINDER COMP. (E)	D1	2	FLAP, TIRE (4.60-18 FRANCE DUNLOP)	G15	13
COVER COMP. FUSE BOX	I15	6	CYLINDER SET MASTER	F8	13	FLAP, TIRE (1.60-21 METZLER)	G7	12
COVER COMP., L. CASE	D9	1	CYLINDRE PISTON COMP.	D1	1	FLAP, TIRE (21X1.60 PIRELLI)	G7	12
COVER COMP., L. CASE	D9	1	DAMPER COMP, REAR	I4	6	FLAP, TIRE (FRANCE DUNLOP)(3.00-21)	G7	12
COVER COMP., R.CRANK CASE	D4	1				FLOAT	E13	33
COVER COMP., R.CRANK CASE	D4	1	D			FLYWHEEL COMP.	D9	6
COVER COMP., R.CRANK CASE	D4	1	DIAPHRAGM	F8	10	FORK ASSY R. FRONT	F16	7
COVER FRONT DISK	F16	3	DIAPHRAGM	G9	9	FORK ASSY R. FRONT *G26L*	F16	7
COVER FRONT DISK	F16	3	DISK REAR BRAKE *NH105*	G15	15	FORK ASSY R. FRONT *G31L*	F16	7
COVER OIL PUMP	D4	3	DISK REAR BRAKE *NH105*	G15	15	FORK ASSY R. FRONT *NH1*	F16	7
COVER OIL PUMP	D4	3	DISK, CLUTCH FRICTION	D7	5	FORK ASSY R. FRONT *P9*	F16	7
COVER RUBBER	I11	9	DISK, CLUTCH FRICTION	D7	6	FORK ASSY R. FRONT *PB42L*	F16	7
COVER SERVO-MOTOR	I13	7	DISK, FRONT BRAKE	G8	16	FORK ASSY R. FRONT *R119*	F16	7
COVER STARTER	F10	4	DOWEL, PIN, 5X8	D3	17	FORK ASSY R. FRONT *R75L*	F16	7
COVER WINKER CORD	I9	7	DOWEL, PIN, 8X14	D5	19	FORK ASSY. L. FRONT	G1	21
COVER, COUPLER	H7	8	DRUM COMP., GEAR SHIFT	E5	6	FORK ASSY. L. FRONT * P9*	G1	21
COVER, DRIVE CHAIN	H13	1	DUCT, AIR INLET	H7	6	FORK ASSY. L. FRONT *G26L*	G1	21
COVER, DRIVE SPROCKET	D9	3	DUST SEAL	F13	5	FORK ASSY. L. FRONT *G31L*	G1	21
COVER, DRIVE SPROCKET	D9	3	DUST SEAL , 17X20X25	H11	10	FORK ASSY. L. FRONT *NH1*	G1	21
COVER, HEADLIGHT	F1	13	DUST SEAL, 28X37X3	G13	22	FORK ASSY. L. FRONT *PB42L*	G1	21
COVER, HEADLIGHT	F1	13	DUST SEAL, 40X50X5	G8	20	FORK ASSY. L. FRONT *R119*	G1	21
COVER, L. HANDLE LEVER	F6	15	DUST SEAL, 40X50X5	G8	20	FORK ASSY. L. FRONT *R75L*	G1	21
COVER, REAR DISK	H16	6	DUST SEAL, FR. FORK	G2	39	FORK C., GEAR SHIFT	E5	3
COVER, REAR DISK UP	G12	13				FORK L., GEAR SHIFT	E5	2
COVER, SEAL	I16	10	E			FORK R., GEAR SHIFT	E5	1
COVER, SIDE STAND *NH138*	H15	4	E RING, 7 SPL	D3	15	FRAME BODY COMP.	J1	1
COVER, SIDE STAND *NH167MU*	H15	4	ELEMENT AIR CLEANER	H7	3	FRAME BODY COMP.	J1	1
COVER, THERMOSTAT	D1	6	EYE WRENCH, 24	J3	10	FRAME BODY COMP. *NH138*	J1	1
COVER, WATER PUMP	D6	4				FRAME BODY COMP. *NH138*	J1	1
COVER, WATER PUMP	D6	4	F			FRAME BODY COMP. *NH138*	J1	1
CUSHION A, FENDER REAR	I7	8	FENDER REAR *G124*	I7	7	FRAME BODY COMP. *NH167MU*	J1	1
CUSHION ASSY, REAR	I4	2	FENDER REAR *NH1*	I7	7	FRAME BODY COMP. *NH167MU*	J1	1
CUSHION ASSY, REAR	I4	2	FENDER REAR *NH138*	I7	7	FRONT FENDER * R11*	F14	1
CUSHION, FR./TANK RR.	H1	5	FENDER REAR *PB166*	I7	7	FRONT FENDER * R119*	F14	1
CUSHION, C.D.I. UNIT	I13	2				FRONT FENDER *NH1*	F14	1
CUSHION, C.D.I. UNIT	I13	3				FRONT FENDER *NH138*	F14	1
CUSHION, FRONT TANK	H1	4				FRONT FENDER *NH138*	F14	1

# PART NAME INDEX

DESCRIPTION	Address N°	Ref.N°	DESCRIPTION	Address N°	Ref.N°	DESCRIPTION	Address N°	Ref.N°
FRONT FENDER *NH138*	F14	1	GEAR, STARTER IDLE (26T)	E8	6	HOSE COMP., REAR BRAKE	G9	1
FRONT FENDER *R119*	F14	1	GRILL L. RADIATOR	J5	3	HOSE FRONT BRAKE	F8	2
FRONT FENDER *R134*	F14	1	GRILL, R. RADIATOR	H4	2	HOSE, REAR	G9	6
FRONT FENDER *NH250*	F14	1	GRIP PIPE, L. *NH138*	I7	6	HOSE, WATER	D4	8
FRONT FENDER *NH250*	F14	1	GRIP PIPE, L. *NH250*	I7	6	HOUSING LOWER THROTTLE	F6	12
FUSE, (10A)	I16	17	GRIP PIPE, R. *NH138*	I7	5	HOUSING, UPPER THROTTLE	F5	11
FUSE, (15A)	I16	18	GRIP PIPE, R. *NH250*	I7	5			
FUSE, LABEL	I15	7	GRIP, L. HANDLE	F5	10	I		
FUSE, LABEL	I15	7	GRIP, R. HANDLE	F5	9			
FUSE, LABEL	I15	7	GROMMET A AIR/CLEANER CASE	F4	16	IMPELLER, WATER PUMP	D6	1
G			GROMMET A, LEG SHIELD	J6	15	INNER, CABLE GUIDE	F11	6
GASKET	E13	38	GROMMET CORD.	I11	1	INNER, CABLE GUIDE	F13	2
GASKET	E13	40	GROMMET, AIR CLEANER CASE	H5	15	INSULATOR CARBURATOR	D12	10
GASKET, CRANK CASE	D13	2	GROMMET, OIL PUMP	D4	4			
GASKET A, REED VALVE	D11	3	GUIDE BRAKE HOSE	F11	7	J		
GASKET A, REED VALVE	D11	3	GUIDE CHAINE	I1	12			
GASKET B, REED VALVE	D11	2	GUIDE CLUTCH OUTER	D7	4	JET MAIN	E13	41
GASKET, ADAPTER	E10	11	GUIDE DRIVE CHAIN	D9	4	JET MAIN #142	E13	41
GASKET, CYLINDER HEAD	D1	5	GUIDE DRIVE CHAIN	D9	4	JET POWER # 50	E12	28
GASKET, L. COVER	D9	2	GUIDE HARNESS	F14	3	JET, BY-STARTER	E13	43
GASKET, R. COVER	D4	2	GUIDE SPEEDOMETER CABLE	F13	1	JET, SLOW #45	E13	42
GASKET, WATER PUMP	D6	5	GUIDE, BRAKE HOSE	F13	3	JOINT, BRAKE ROD	G10	16
GASKET, CHAMBER FLOAT	E13	36	GUIDE, REAR BRAKE HOSE	H16	7	JOINT, METAL	I4	4
GASKET, CYLINDER	D1	3	GUIDE, RR. BRAKE HOSE	G12	14	JOINT, OIL STRAINER	H4	9
GAUGE, LEVEL	F8	7	GUIDE, SPRING	I4	14	JOINT, OIL TUBE	H4	6
GEAR BOX ASSY., SPEEDOMETER	G7	13	H			JOINT, PIPE	I4	12
GEAR COMP.	E2	1	HANDLE EYE WRENCH, 120MM	J4	22	JOINT, PROTECTION	H9	1
GEAR OIL PUMP DRIVEN	D11	7	HARNESS, WIRE	I15	3	JOINT, TUBE	J5	7
GEAR SPEEDOMETER	G7	14	HARNESS, WIRE	I15	3	JOINT, WATER HOSE	D4	7
GEAR, COUNTERSHAFT SECOND (30T)	E2	7	HARNESS, WIRE	I15	3	JOINT, WATER HOSE	D4	7
GEAR, COUNTERSHAFT FIFTH (23T)	E3	15	HARNESS, WIRE	I15	3	K		
GEAR, COUNTERSHAFT FIRST (34T)	E2	4	HARNESS, WIRE	I15	3			
GEAR, COUNTERSHAFT FOURTH (23T)	E2	11	HEAD, CYLINDER	D1	4	KEY SET	F10	1
GEAR, COUNTERSHAFT SIXTH (22T)	E3	17	HOLDER	F1	12	KEY SET	F10	1
GEAR, COUNTERSHAFT THIRD (25T)	E2	9	HOLDER ASSY., HELMET	J1	4	KEY SET	F10	1
GEAR, MAINSHAFT FIFTH (23T)	E3	12	HOLDER B1 HANDLE PIPE UPPER	F12	21	KEY WOODRUFF 25X18	E1	28
GEAR, MAINSHAFT SECOND (15T)	E2	5	HOLDER COMP.	E12	24	KEY WOODRUFF 16X12	E1	27
GEAR, MAINSHAFT SIXTH (24T)	E3	16	HOLDER, AXLE	G2	34			
GEAR, MAINSHAFT THIRD & FOURTH	E2	8	HOLDER, MASTER CYLINDER	F8	8	L		
GEAR, OIL PUMP DRIVE	D11	5	HORN COMP. HIGH	I15	4			
GEAR, OIL PUMP DRIVE (22T/13T)	D11	5	HOSE A, WATER	J5	11	LABEL COLOR *TYPE 1*	J10	13
			HOSE B, WATER	J5	12	LABEL COLOR *TYPE 2*	J10	13



# PART NAME INDEX

DESCRIPTION	Address N°	Ref.N°	DESCRIPTION	Address N°	Ref.N°	DESCRIPTION	Address N°	Ref.N°
LABEL RR., DAMPER WARNING	I5	21	MAINSHAFT, SHIFT FORK	E5	4	MARK L., REAR FORK	J12	5
LABEL RR., DAMPER WARNING	I5	21	MARK *TYPE 1*	J14	1	MARK R.	J13	6
LABEL, AIR FILTER	J7	3	MARK *TYPE 2*	J14	1	MARK R.	J13	12
LABEL, AIR FILTER	J7	3	MARK *TYPE 1*	J14	4	MARK R. *TYPE1*	J12	3
LABEL, AIR FILTER	J7	3	MARK *TYPE 1*	J14	4	MARK R. *TYPE2*	J12	3
LABEL, CHAIN ADJ.	J8	4	MARK *TYPE 1*	J15	14	MARK R. *TYPE4*	J12	3
LABEL, CHAIN ADJ.	J8	4	MARK *TYPE 2*	J14	4	MARK R. *TYPE5*	J12	3
LABEL, DRIVE	J9	9	MARK *TYPE 2*	J15	14	MARK R. *TYPE6*	J12	3
LABEL, DRIVE	J9	9	MARK A R.	J11	3	MARK R. *TYPE 1*	J14	2
LABEL, DRIVE * TYPE B*	J9	9	MARK A, OIL CAUTION	J10	10	MARK R. *TYPE 1*	J14	5
LABEL, DRIVE * TYPE B*	J9	9	MARK A, OIL CAUTION *TYPEW*	J10	10	MARK R. *TYPE 1*	J14	6
LABEL, DRIVE * TYPE B*	J9	9	MARK A, OIL CAUTION *TYPEW*	J10	10	MARK R. *TYPE 1*	J14	8
LABEL, DRIVE * TYPE B*	J9	9	MARK A. L.	J11	4	MARK R. *TYPE 1*	J14	10
LABEL, DRIVE *TYPEW*	J9	9	MARK B L.	J11	9	MARK R. *TYPE 1*	J14	12
LABEL, DRIVE *TYPEW*	J9	9	MARK B R.	J11	8	MARK R. *TYPE 1*	J15	15
LABEL, DRIVE * TYPE B*	J9	9	MARK FR. *TYPE3*	J12	2	MARK R. *TYPE 2*	J14	2
LABEL, DRIVE *TYPEW*	J9	9	MARK FR. *TYPE4*	J12	2	MARK R. *TYPE 2*	J14	5
LABEL, DRIVE *TYPE B*	J9	9	MARK FR. *TYPE5*	J12	2	MARK R. *TYPE 2*	J14	6
LABEL, DRIVE *TYPE1*	J9	9	MARK FR. *TYPE6*	J12	2	MARK R. *TYPE 2*	J14	8
LABEL, DRIVE *TYPE2*	J9	9	MARK FR. *TYPE1*	J12	2	MARK R. *TYPE 2*	J14	10
LABEL, DRIVE *TYPE1*	J9	9	MARK FR. *TYPE2*	J12	2	MARK R. *TYPE 2*	J14	12
LABEL, FRENCH TRANSLATION	J9	9	MARK GAS CAUTION (TYPEB)	J10	12	MARK R. *TYPE 2*	J15	15
LABEL, HELMET HOLDER	J8	6	MARK GAS CAUTION (TYPEW)	J10	12	MARK R., FUEL TANK *TYPE 1*	J16	3
LABEL, HELMET HOLDER	J8	6	MARK GAS CAUTION (TYPEW)	J10	12	MARK R., FUEL TANK *TYPE 2*	J16	3
LABEL, HELMET HOLDER	J8	6	MARK L.	J13	7	MARK R., REAR FORK	J12	1
LABEL, RADIATOR	J7	4	MARK L.	J13	13	MARK REAR FENDER *TYPE 1*	J16	1
LABEL, RADIATOR	J8	4	MARK L. *TYPE4*	J12	4	MARK REAR FENDER *TYPE 2*	J16	1
LABEL, RADIATOR (FRANCAISE)	J8	4	MARK L. *TYPE5*	J12	4	MARK SHROUD L. *TYPE1*	J11	7
LABEL, TIRE	J7	2	MARK L. *TYPE6*	J12	4	MARK SHROUD L. *TYPE2*	J11	7
LABEL, TIRE	J7	2	MARK L. *TYPE1*	J12	4	MARK SHROUD R. *TYPE1*	J11	6
LABEL, TIRE	J7	2	MARK L. *TYPE2*	J12	4	MARK SHROUD R. *TYPE2*	J11	6
LABEL, TRANSMISSION OIL	J9	8	MARK L. *TYPE 1*	J14	3	MARK, ACCESSORY LOADING	J8	7
LENS TAIL LIGHT	I11	3	MARK L. *TYPE 1*	J14	7	MARK, ACCESSORY LOADING	J8	7
LENS WINKER	I9	3	MARK L. *TYPE 1*	J14	9	MARK, ACCESSORY LOADING	J8	7
LEVER, L. STEERING HANDLE	F6	16	MARK L. *TYPE 1*	J14	11	MARK, DRIVE CHAIN CAUTION	J8	5
LEVER, R. STEERING HANDLE	F9	14	MARK L. *TYPE 1*	J14	13	MARK, DRIVE CHAIN CAUTION	J8	5
LEVER, R. STEERING HANDLE	F9	14	MARK L. *TYPE 2*	J14	3	MARK, DRIVE CHAIN CAUTION	J8	5
LIGHT ASSY. HEAD	F1	2	MARK L. *TYPE 2*	J14	7	MARK, LEVEL	J10	11
LIGHT ASSY. HEAD (12V 45/40W)	F1	2	MARK L. *TYPE 2*	J14	9	MARK, LEVEL	J10	11
LIGHT ASSY. HEAD (12V 45/40W)	F1	2	MARK L. *TYPE 2*	J14	11	MARK, LEVEL	J10	11
LOCK, TOOL BOX	J3	5	MARK L. *TYPE 2*	J14	13	MARK, REAR FORK	J11	1
			MARK L., FUEL TANK *TYPE 1*	J16	4	MASTER CYLINDER ASSY., REAR	G9	2
			MARK L., FUEL TANK *TYPE 2*	J16	4	MIRROR, ASSY. BACK	F6	18

L 7

# PART NAME INDEX

DESCRIPTION	Address N°	Ref.N°	DESCRIPTION	Address N°	Ref.N°	DESCRIPTION	Address N°	Ref.N°
MOTOR ASSY., SERVO	I13	5	NUT, LOCK, 14MM	D8	14	PACKING, MUFFLER	H10	11
MUD GUARD, AIR CLEANER	H7	10	NUT, SIDE STAND	H15	7	PACKING, OIL CAP	H4	8
MUDGUARD, FRONT	F14	2	NUT, U 6MM	G2	36	PACKING, TAIL LIGHT	I11	6
N			NUT, HEX, 4MM	D10	17	PAD COMP., FR. BRAKE	G4	6A
			O			PAD SET, REAR BRAKE	G11	6
NEEDLE, JET	E12	22	O-RING	E10	6	PAD, SET BRAKE	G4	4
NEEDLE, JET	E12	22	O-RING	E10	7	PAWL A, RATCHET	E6	11
NEEDLE, JET	E12	22	O-RING	E10	8	PAWL B, RATCHET	E6	11A
NUT U, 10MM	G15	18	O-RING	E10	9	PEDAL ASSY., CHANGE	H11	1
NUT CAP, 6MM	H2	10	O-RING	E10	10	PEDAL COMP., BRAKE	H11	7
NUT CONTROL ROD	D3	12	O-RING	E12	29	PIECE, OIL LOCK	G1	23
NUT FIXING	F6	20	O-RING	G3	41	PIN A PILLION STEP	H14	19
NUT FLANGE, 12MM	I10	20	O-RING	G13	23	PIN A, BOLT	G4	10
NUT FLANGE, 16MM	G15	19	O-RING 16.5X2.5	D5	17	PIN B, BOLT	G4	11
NUT FLANGE, 10MM	J2	10	O-RING 18X3	D5	18	PIN COMP. A , CRANK	D15	12
NUT FLANGE, 6 MM	I12	26	O-RING, 13.8X2.5	D10	16	PIN COMP. B , CRANK	D15	12
NUT FLANGE, 6MM	F9	22	O-RING, 13X1.9	F9	19	PIN COMP. C , CRANK	D15	12
NUT FLANGE, 6MM	H10	15	O-RING, 14.8X2.4	G10	19	PIN D, JOINT	G10	15
NUT FLANGE, 6MM	I12	22	O-RING, 16MM	D12	14	PIN DOWEL	G11	7
NUT FLANGE, 7MM	D1	11	OIL BOLT, 10X22	G10	17	PIN DOWEL SPC, 8X7	D6	8
NUT FLANGE, 8MM	D2	13	OIL BOLT, 10X22	F9	16	PIN DOWEL, 8X14	D14	13
NUT FLANGE, 8MM	G5	21	OIL PUMP ASSY.	D11	4	PIN DOWEL, 10X16	D14	14
NUT FLANGE, 8MM	J2	9	OIL PUMP ASSY.	D11	4	PIN DOWEL, 8X10	E9	14
NUT FLANGE, 6MM	I12	25	OIL SEAL 12X18X3 (ARAI)	D5	15	PIN DOWEL, 8X14	D10	18
NUT HEX 6MM.	F6	23	OIL SEAL 12X22X5 (ARAI)	D5	14	PIN DOWEL, 1.6X15	H14	17
NUT HEX., 8MM	G10	21	OIL SEAL 12X22X5 (NOK)	D5	14	PIN SPLIT, 2.0X12	G10	22
NUT LOCK	G11	4	OIL SEAL 17X27X5	D5	16	PIN SPLIT, 2.0X15	H14	18
NUT LOCK, 12MM	D10	13	OIL SEAL 24X36X8	D5	16	PIN SPLIT, 3.0X45	J3	13
NUT LOCK, 14MM	D16	17	OIL SEAL 24X36X8	D13	9	PIN, HANGER	G4	14
NUT STEERING STEM	F12	17	OIL SEAL 24X36X8	D13	9	PIN, PISTON	D15	4
NUT U, 14MM	I1	23	OIL SEAL 24X37X5	D13	8	PIN, RETURN SPRING	E6	18
NUT U, 10MM	I6	26	OIL SEAL 32X44X8	D13	10	PIN, SHIFTER	E5	8
NUT U, 6MM	I1	22	OIL SEAL 9X18X7 (ARAI)	D3	16	PIN, STEP BAR JOINT	H13	2
NUT WING, 4MM	F2	18	OIL SEAL, 12X22X7	D14	11	PINION KICK STARTER (21T)	E8	1
NUT, ADJUSTER	I4	8	OIL SEAL, 20X34X7	E4	31	PIPE COMP. L. PILLION *NH105*	H13	9
NUT, BATTERY TERMINAL	I14	14	OIL SEAL, 20X34X7	E4	31	PIPE COMP. L. PILLION *NH105*	H13	9
NUT, CAP , 8MM.	H10	14	OIL SEAL, 27X40X6	G15	21	PIPE COMP. R. PILLION *NH105*	H13	8
NUT, HEX, 3MM	F4	18	OIL SEAL, 28X42X7	G8	18	PIPE COMP. SEAT	G1	14
NUT, HEX., 5MM	G3	46	OUTER COMP., CLUTCH	D7	1	PIPE COMP., RR.FENDER	I7	9
NUT, HEX., CAP 6MM	F4	19	OUTER COMP., CLUTCH	D7	1	PIPE COMP., RR.FENDER	I7	9
NUT, LOCK	I5	20	P			PIPE SET, FR. FORK	F16	10
NUT, LOCK, 12MM	D8	15				PIPE STEERING, HANDLE *NH-105*	F11	8

# PART NAME INDEX

DESCRIPTION	Address N°	Ref.N°	DESCRIPTION	Address N°	Ref.N°	DESCRIPTION	Address N°	Ref.N°
PIPE STEERING, HANDLE *NH-250*	F11	8	PLUNGER,PAWL	E6	12	ROLLER CHAIN	I1	14
PIPE, DRAIN	I4	5	PLUNGER,PAWL	E6	12	ROLLER CHAIN	I1	15
PIPE, SEAT	G1	24	PROTECTOR, EXHAUST CHAMBER	H10	7	ROLLER, 3X15.8	D12	18
PIPE, THROTTLE GRIP	F5	8	PROTECTOR, MUFFLER	H10	9	RR. FRAME BODY COMP. *NH138*	J1	2
PISTON	G4	5	PULLER FUSE	J3	1	RR. FRAME BODY COMP. *NH167MU*	J1	2
PISTON	G11	8	PUSH ROD COMP.	G9	11	RUBBER B, SEAT	H3	6
PISTON A (Ø 54 -0.020 ~ -0.024)	D15	3				RUBBER B, SEAT SETTING	H3	5
PISTON B (Ø 54 -0.025 ~ -0.029)	D15	3	R			RUBBER BATTERY BOX MOUNTING	H3	2
PISTON C (Ø 54 -0.030 ~ -0.034)	D15	3				RUBBER MOUNTING	H10	12
PISTON D (Ø 54 -0.035 ~ -0.039)	D15	3	RADIATOR COMP.	J5	2	RUBBER OIL	I14	11
PISTON E (Ø 54 -0.040 ~ -0.044)	D15	3	RATCHET, STARTER	E8	2	RUBBER SPEEDOMETER MOUNTING	F3	5
PISTON SET, MASTER CYLINDER REAR	G9	10	RECEIVER, CLUTCH CABLE	D4	12	RUBBER TAIL	I12	19
PIVOT, SHIFT DRUM STOPPER ARM	E6	20	REED VALVE ASSY.	D11	1	RUBBER, CHANGE PEDAL	H11	2
PLATE B, FIXING	E4	33	REFLECTOR	I9	4	RUBBER, HANDLE	F11	12
PLATE COMP.	J1	3	REFLECTOR, HEAD LIGHT	F1	12A	RUBBER, OIL TANK MOUNT	I11	13
PLATE COMP., CABLE GUIDE	D3	8	REFLEX REFLECTOR	I7	2	RUBBER, PACKING PROTECTOR	H9	3
PLATE CON-ROD SIDE	D15	8	REFLEX REFLECTOR	I11	8	RUBBER, SEAT UNDER	H3	3
PLATE DIAPHRAGM	G9	8	REFLEX, LIGHT FRONT	F16	1	RUBBER, STOPPER	I4	10
PLATE ELEMENT SET	H7	4	REGULATOR RECTIFIER ASSY	I13	9			
PLATE, BEARING HOLD	E3	20	REGULATOR RECTIFIER ASSY	I13	9	S		
PLATE, BEARING HOLD	E7	23	RELAY COMP. WINKER	I16	8	SCREEN, OIL STRAINER	H5	12
PLATE, CLUTCH	D7	7	RESERVER COMP., REAR	G9	5	SCREW DRAIN	E12	30
PLATE, CLUTCH LIFTER	D7	9	RETAINER	G4	9	SCREW DRIVER , 1	J4	19
PLATE, CLUTCH PRESSER	D7	8	RETAINER CON-ROD L. END	E1	26	SCREW DRIVER , 2	J4	20
PLATE, DIAPHRAGM	F8	11	RETAINER, GEAR BOX	G6	8	SCREW DRIVER , 3	J4	21
PLATE, GUIDE	E6	13	RIM , REAR WHEEL	G14	10	SCREW FLAT, 4X12	F9	20
PLATE, KICK STOPPER	E8	5	RIM, FRONT WHEEL	G6	9	SCREW FLAT, 4X14	E11	16
PLATE, OIL GUIDE	D16	15	RIM, HEAD LIGHT	F1	3	SCREW FLAT, 6X50	I2	30
PLATE, SET	F5	5	RING	F8	12	SCREW PAN , 5X8	I2	29
PLATE, VALVE	E13	39	RING SET PISTON	D15	2	SCREW PAN, 3X20.	G3	42
PLATE,HANGER PIN	G5	15	RING, BACK UP	F16	11	SCREW PAN, 5X12	F15	7
PLATE,REGISTERED NUMBER	J7	1	RING, CONNECTING SET	H7	5	SCREW PAN, 3X25.	G3	43
PLATE,REGISTERED NUMBER	J7	1	RING, OIL SEAL STOP	G1	19	SCREW PAN, 5X16	F6	21
PLATE,REGISTERED NUMBER	J7	1	RING, PISTON	G1	25	SCREW PAN, 5X20	F6	22
PLATE,REGISTERED NUMBER	J7	1	RING, SET	D16	19	SCREW PAN, 5X20.	G3	44
PLATE,REGISTERED NUMBER	J7	1	RIVET,SCREW, 2.5X9	J1	8	SCREW PAN, 6X14	I12	24
PLIERS, 135	J4	18	ROD, CLUTCH LIFTER	D7	12	SCREW TAPPING, 3X16	F12	20
PLUG PIN	G11	12	ROD, CONNECTING	D15	7	SCREW TAPPING, 4X12	H5	19
PLUG SPARK (BR10ES)(NGK)	D2	14	ROD, CONNECTING, COMP.	D15	6	SCREW TAPPING, 4X22	I12	20
PLUG SPARK (BR8ECS)	D2	14	ROLLER 4X8	E7	26	SCREW WASHER, 4X12	F9	21
PLUG SPARK (BR9ECS NGK)	D2	14	ROLLER A (O - -0.002 RED TOYO)	E1	25	SCREW, ADJUST	E10	13
PLUG, USELESS HALL	I11	12	ROLLER B(-0.002 - -0.004 BLUE TOYO)	E1	25	SCREW, ADJUST	E11	14
PLUG, USELESS HOLE	I7	4	ROLLER C (-0.004 - -0.006 WHITE TOYO)	E1	25			



PART NAME INDEX

DESCRIPTION	Address N°	Ref.N°	DESCRIPTION	Address N°	Ref.N°	DESCRIPTION	Address N°	Ref.N°
SCREW, ADJUST	E11	14	SET ILLUSTR. FUEL TANK *NH138*	G16	3	SET ILLUSTR.,FR. VISOR *TYPE 1*	F2	16
SCREW, BEAM ADJUSTING (4X60)	F1	8	SET ILLUSTR. FUEL TANK *R119*	G16	3	SET ILLUSTR.,FR. VISOR *TYPE 1*	F2	16
SCREW, OVAL, 5X18	F4	17	SET ILLUSTR. FUEL TANK *R119*	G16	3	SET ILLUSTR.,FR. VISOR *TYPE 2*	F2	16
SCREW, PAN, 5X10	I1	20	SET ILLUSTR. FUEL TANK *TYPE 1* (WL)	G16	3	SET ILLUSTR.,FR. VISOR *TYPE 3*	F2	16
SCREW, PAN, 4X12	F5	6	SET ILLUSTR. FUEL TANK *TYPE 1* (WL)	G16	3	SET ILLUSTR.,FR. VISOR *TYPE 4*	F2	16
SCREW, TAPPING 4X16	I10	19	SET ILLUSTR. FUEL TANK *TYPE1*	G16	3	SET ILLUSTR.,FR. VISOR *TYPE 5*	F2	16
SCREW, UNIT STAY (4X16)	F1	9	SET ILLUSTR. FUEL TANK *TYPE1*	G16	3	SET ILLUSTR.,FR. VISOR *TYPE 6*	F2	16
SCREW,PAN, 5X22	I16	12	SET ILLUSTR. FUEL TANK *TYPE1*	G16	3	SET ILLUSTR.,FR. VISOR *TYPE2*	F2	16
SCREW-TAPPING ,3X16	F12	20	SET ILLUSTR. FUEL TANK *TYPE2*	G16	3	SET ILLUSTR.,FR. VISOR *NH138*-TYPE2	F2	16
SCREW-TAPPING, 4X16	I16	13	SET ILLUSTR. FUEL TANK *TYPE2*	G16	3	SET ILLUSTR.,FR. VISOR *R119*-TYPE1	F2	16
SCREW-TAPPING, 4X12	I14	16	SET ILLUSTR. FUEL TANK *TYPE2*	G16	3	SET RING, 20MM	E4	29
SCREW-TAPPING, 4X42	I10	17	SET ILLUSTR. FUEL TANK *TYPE3*	G16	3	SET VALVE FLOAT	E10	2
SCREW-WASHER, 4X12	G10	20	SET ILLUSTR. FUEL TANK *TYPE4*	G16	3	SET, ILLUSTR, R. SIDE COVER *NH138*	H5	16
SCREW-WASHER, 6X16	G3	45	SET ILLUSTR. FUEL TANK *TYPE5*	G16	3	SET, ILLUSTR, R. SIDE COVER *R119 *	H5	16
SCRW PAN, 5X8	H8	15	SET ILLUSTR. FUEL TANK *TYPE6*	G16	3	SET, ILLUSTR, R. SIDE COVER *TIPO1*	H5	16
SEAL SET, PISTON	G4	7	SET ILLUSTR. FUEL TANK *TYPE 2* (WL)	G16	3	SET, ILLUSTR, R. SIDE COVER *TIPO1*	H5	16
SEAL SET, PISTON	G12	17	SET ILLUSTR. FUEL TANK *TYPE 2* (WL)	G16	3	SET, ILLUSTR, R. SIDE COVER *TIPO2*	H5	16
SEAL TOOL BOX	J3	4	SET ILLUSTR., L. SHROUD *NH138/TYPE2*	H2	8	SET, ILLUSTR, R. SIDE COVER *TIPO2*	H5	16
SEAL, AIR CLEANER COVER	H7	2	SET ILLUSTR., L. SHROUD *R119/TYPE1*	H2	8	SET, ILLUSTR, R. SIDE COVER *TIPO3*	H5	16
SEAL, DUST	I4	13	SET ILLUSTR., L. SHROUD *TYPE 1* (WL)	H2	8	SET, ILLUSTR, R. SIDE COVER *TIPO4*	H5	16
SEAL, MECHANICAL	D6	3	SET ILLUSTR., L. SHROUD *TYPE 2* (WL)	H2	8	SET, ILLUSTR, R. SIDE COVER *TIPO5*	H5	16
SEAL, OIL	G2	40	SET ILLUSTR., L. SHROUD *TYPE1*	H2	8	SET, ILLUSTR, R. SIDE COVER *TIPO6*	H5	16
SEAL, PIVOT DUST	I2	28	SET ILLUSTR., L. SHROUD *TYPE1*	H2	8	SET, ILLUSTR, R. SIDE COVER *TYPE 1*	H5	16
SEAL, PIVOT DUST	I6	29	SET ILLUSTR., L. SHROUD *TYPE2*	H2	8	SHAFT COMP., CLUTCH LEVER	D4	10
SEALING CAP., CABLE	E12	31	SET ILLUSTR., L. SHROUD *TYPE2*	H2	8	SHAFT COMP., CRANK	D15	1
SEAT COMP., DOUBLE *R102L*	H3	4	SET ILLUSTR., L. SHROUD *TYPE3*	H2	8	SHAFT COMP., L. CRANK	D15	10
SEAT COMP., DOUBLE *TYPE1*PB42L	H3	4	SET ILLUSTR., L. SHROUD *TYPE4*	H2	8	SHAFT COMP., MAIN	E2	2
SEAT COMP., DOUBLE *TYPE1/R102L*	H3	4	SET ILLUSTR., L. SHROUD *TYPE5*	H2	8	SHAFT COMP., R. CRANK	D15	9
SEAT COMP., DOUBLE *TYPE2*NH1L	H3	4	SET ILLUSTR., L. SHROUD *TYPE6*	H2	8	SHAFT COMP., WATER PUMP	D6	2
SEAT COMP., DOUBLE *TYPE2/PB42L*	H3	4	SET ILLUSTR., R. SHROUD *NH138/TYPE2*	H1	7	SHAFT COMP., WATER PUMP	D6	2
SEAT COMP., DOUBLE *TYPE3/G31L*	H3	4	SET ILLUSTR., R. SHROUD *R119/TYPE1*(	H1	7	SHAFT, BALANCER	D16	14
SEAT COMP., DOUBLE *TYPE4*	H3	4	SET ILLUSTR., R. SHROUD *TYPE 1*	H1	7	SHAFT, COUNTER	E2	3
SEAT COMP., DOUBLE *TYPE5*	H3	4	SET ILLUSTR., R. SHROUD *TYPE 1* (WL)	H1	7	SHAFT, FLAP VALVE	D3	4
SEAT COMP., DOUBLE *TYPE6*	H3	4	SET ILLUSTR., R. SHROUD *TYPE 2*	H1	7	SHAFT, OIL PUMP DRIVE	D11	6
SEAT COMP., DOUBLE *TYPE 1*	H3	4	SET ILLUSTR., R. SHROUD *TYPE 2* (WL)	H1	7	SHAFT, REAR BRAKE	H11	9
SEAT COMP., DOUBLE *TYPE 2*	H3	4	SET ILLUSTR., R. SHROUD *TYPE1*	H1	7	SHEET, AIR FILTER	J11	2
SEAT L. REBOUND SPRING	G2	27	SET ILLUSTR., R. SHROUD *TYPE2*	H1	7	SHEET, FR. VISOR *TYPE 1*	J16	2
SEAT, JUDDER SPRING	D7	3	SET ILLUSTR., R. SHROUD *TYPE3*	H1	7	SHEET, FR. VISOR *TYPE 2*	J16	2
SEAT, SPRING	I4	15	SET ILLUSTR., R. SHROUD *TYPE4*	H1	7	SHIFTER DRUM	E5	9
SEPARATOR COMP.	F8	9	SET ILLUSTR., R. SHROUD *TYPE5*	H1	7	SHROUD L. *NH1* (WOL)	H2	8
SET , BALANCER GEAR A,B,C	D16	13	SET ILLUSTR., R. SHROUD *TYPE6*	H1	7	SHROUD L. *NH250* (WOL)	H2	8
SET ILLUSTR,REAR FENDER (WL)*NH250*	I7	7	SET ILLUSTR.,FR. VISOR *TYPE 2*	F2	16	SHROUD R. *NH1* (WOL)	H1	7
SET ILLUSTR. FUEL TANK *NH138*	G16	3	SET ILLUSTR.,FR. VISOR *TYPE1*	F2	16	SHROUD R. *NH250* (WOL)	H1	7

PART NAME INDEX

DESCRIPTION	Address N°	Ref.N°	DESCRIPTION	Address N°	Ref.N°	DESCRIPTION	Address N°	Ref.N°
SILENCER COMP. EXHAUST	H9	6	SPRING, NUT, CHAMBER	J5	1	STRIPE L. *TYPE6*	J13	9
SILENCER COMP. EXHAUST	H9	6	SPRING, PAD	G4	6	STRIPE L. *TYPE4	J13	11
SLIDER, CHAIN	I1	17	SPRING, PAD	G11	9	STRIPE L. *TYPE5*	J13	11
SLIDER, CHAIN GUIDE	I1	13	SPRING, PAWL PLUNGER	E6	14	STRIPE L. *TYPE6*	J13	11
SLIDER, R. SEAT PIPE	G1	15	SPRING, RATCHET	E8	3	STRIPE L., SIDE COWL *TYPE 1*	J16	6
SLIDER, THROTTLE	F6	13	SPRING, REAR CUSHION	I4	3	STRIPE L., SIDE COWL *TYPE 2*	J16	6
SNAP RING, HANDLE	F11	13	SPRING, SIDE STAND	H15	3	STRIPE R.	J13	8
SOCKET BOLT, 6X16	D3	11	SPRING, STEP RETURN	H13	4	STRIPE R.	J13	10
SOCKET BOLT, 6X22	H14	22	SPROCKET COMP. FINAL (40T)	G14	1	STRIPE R. *TYPE5*	J13	8
SOCKET COMP.	F3	8	SPROCKET COMP. FINAL (38T)	G14	1	STRIPE R. *TYPE6*	J13	8
SOCKET COMP.	F3	8	SPROCKET, DRIVE (13T)	E3	18	STRIPE R. *TYPE4*	J13	8
SOCKET, HEAD LIGHT	F2	13A	SPROCKET, DRIVE (14T)	E3	18	STRIPE R. *TYPE4*	J13	10
SPACER, HANDLE END GUARD	H14	13	STATOR COMP.	D9	7	STRIPE R. *TYPE5*	J13	10
SPANNER, 10X12	J4	16	STAY, CHAIN CASE	H16	3	STRIPE R., SIDE COWL *TYPE 1*	J16	5
SPANNER, 14X17	J4	17	STAY, CHAMBER FR.	H10	8	STRIPE R., SIDE COWL *TYPE 2*	J16	5
SPANNER, 8	J4	15	STAY, COMP. METER	F4	11	SUB BRACKET TAIL LIGHT	I12	18
SPEEDOMETER ASSY.	F3	4	STAY, FR. MUDGUARD	F14	4	SUB BRACKET TAIL LIGHT	I12	18
SPEEDOMETER ASSY.	F3	4	STAY, FR. WINKER	F11	11	SUB CORD, NEUTRAL	D9	8
SPEEDOMETER ASSY.	F3	4	STAY, FR. WINKER	I9	8	SUB HARNESS C	F1	1
SPEEDOMETER ASSY.	F3	4	STAY, OIL TANK	H5	13	SUSPENSION WINKER RELAY	I16	9
SPINDLE COMP., GEAR SHIFT	E6	17	STAY, R. FR. WINKER	F11	9	SWINGARM ASSY., REAR	H16	8
SPINDLE, KICK STARTER	E8	8	STAY, REFLECTOR	F16	6	SWINGARM ASSY., REAR *TYPE1*	H16	8
SPOKE SET A (A10X250)	G6	4	STAY, REFLEX	I7	3	SWINGARM ASSY., REAR *TYPE2*	H16	8
SPOKE SET B (A10X210.5)	G6	5	STAY, UNIT (C)	F1	10	SWITCH ASSY, SIDE STAND	H15	1
SPOKE SET, A REAR	G14	6	STAY, UNIT (A)	F1	6	SWITCH ASSY. FR. STOP	F8	1
SPOKE SET, B REAR	G14	7	STAY, UNIT (B)	F1	7	SWITCH ASSY. KILL.	F5	4
SPRING	F8	5	STEM, COMP. STEERING	F13	4	SWITCH ASSY., COMB & LOCK	F10	2
SPRING A, EXHAUST PIPE	H9	2	STEP COMP. L.	H13	5	SWITCH ASSY., COMB & LOCK	F10	2
SPRING KICK STARTER	H11	4	STEP RUBBER	H13	6	SWITCH ASSY., COMB & LOCK	F10	2
SPRING L. FORK PIPE VALVE	G2	28	STEP RUBBER, PILLION	H13	7	SWITCH ASSY., COMB & LOCK	F10	2
SPRING REBOUND	G1	16	STEP. ASSY, L.	H13	5A	SWITCH ASSY., COMB & LOCK	F10	2
SPRING STOP SWITCH	H11	6	STEP. ASSY, R.	H13	2A	SWITCH ASSY., NEUTRAL	D9	9
SPRING, BEAM ADJUSTING	F1	5	STEP. COMP. R.	H13	3	SWITCH ASSY., OIL LEVEL	H4	4
SPRING, BRAKE PEDAL	H11	8	STOPPER COMP., DRUM	E6	15	SWITCH ASSY., REAR STOP	H11	5
SPRING, CLUTCH	D7	10	STOPPER, OIL BOLT	G9	12	SWITCH ASSY., WINKER	F5	7
SPRING, CLUTCH LEVER	D4	11	STOPPER, SPRING SEAT	I4	9	SWITCH ASSY., WINKER	F5	7
SPRING, COIL COMPRESSION	E10	3	STRAINER, FUEL	G16	1	SWITCH ASSY., WINKER	F5	7
SPRING, COMPRESSION	E10	4	STRIPE FR. *TYPE1*	J11	5			
SPRING, DRUM STOPPER	E6	16	STRIPE FR. *TYPE2*	J11	5	T		
SPRING, FRONT CUSHION	F16	8	STRIPE L.	J13	9			
SPRING, GEAR SHIFT RETURN	E6	19	STRIPE L.	J13	11	TACHOMETER ASSY.	F3	6
SPRING, JUDDER	D7	11	STRIPE L. *TYPE4*	J13	9	TANK COMP. FUEL *NH1* (WOL)	G16	3
SPRING, KICK RETURN	E8	9	STRIPE L. *TYPE5*	J13	9	TANK COMP. FUEL *NH1* (WOL)	G16	3

# PART NAME INDEX

DESCRIPTION	Address N°	Ref.N°	DESCRIPTION	Address N°	Ref.N°	DESCRIPTION	Address N°	Ref.N°
TANK COMP. FUEL *NH250* (WOL)	G16	3	UNIT, HEADLIGHT	F1	11	WASHER, 3MM	E11	15
TANK COMP. FUEL *NH250* (WOL)	G16	3	UNIT, RC VALVE CONTROL	I13	10	WASHER, 6MM	H14	12
TANK, OIL	H4	5	UNIT, RC VALVE CONTROL	I13	10	WASHER, 6X12.5X2	D3	13
TANK, RESERVE	J5	5				WASHER, 6X9	I2	24
TAPER ROLLER BEARING 25X47X15	F13	7	V			WASHER, CHAIN CASE SETTING	F15	6
THERMO UNIT ASSY.	D1	8				WASHER, CHAIN SLIDER	H14	14
THERMOSTAT ASSY.	D1	7	VALVE FLAP L.	D3	3	WASHER, CHAIN SLIDER	I1	18
THREAD ASSY. STEERING	F13	6	VALVE FLAP R.	D3	2	WASHER, FENDER SETTING	G13	21
TIRE FR. (DUNLOP FRANCE)	G6	10	VALVE THROTTLE	E11	21	WASHER, FRONT DISK	G2	38
TIRE FR. (METZELER) (3.00-21 4PR)	G6	10	VALVE, L. FORK PIPE	G2	29	WASHER, GEAR	G7	15
TIRE FR. (PIRELLI) (3.00-21 4PR)	G6	10				WASHER, PILLION STEP	H13	10
TIRE, REAR (DUNLOP FRANCE)	G15	11	W			WASHER, PLAIN, 12MM	D8	17
TIRE, REAR (METZELER) (4.60-18 4PR)	G15	11				WASHER, PLAIN, 17MM	D8	16
TIRE, REAR (PIRELLI) (4.60-18 4PR)	G15	11	WASHER 14MM	D16	18	WASHER, PLAIN, 6MM	H14	15
TOOL BAG, 170	J3	8	WASHER 8 MM	D13	6	WASHER, PLAIN, 8MM	H14	16
TOOL SET	J3	7	WASHER A,6MM	D6	7	WASHER, SPLAIN	I10	18
TRAY, OIL TANK	H4	11	WASHER CHAIN CASE	I11	11	WASHER, SPLINE, 20MM	E4	23
TUBE , CONNECTING	H7	7	WASHER DRUM STOPPER	E7	22	WASHER, SPLINE, 20MM	E4	24
TUBE 3,5x380	D10	20	WASHER FENDER SETTING	I2	25	WASHER, SPRING HOLDER	E8	4
TUBE B, BREATHER	J6	22	WASHER LOCK	E4	26	WASHER, STEM STEERING	F12	18
TUBE BREATHER	E12	25	WASHER LOCK	I8	12	WASHER, THRUST, 20MM	E4	22
TUBE BREATHER (330MM)	E12	26	WASHER NEUTRAL	D10	15	WASHER, TONGUED	G5	20
TUBE BREATHER (390MM)	E12	27	WASHER OIL BOLT	F9	17	WASHER, VALVE SHAFT	D3	14
TUBE FUEL, 7.3X125	H2	13	WASHER OIL BOLT	G10	18	WEIGHT, HANDLE	F11	10
TUBE FUEL, 7.3x40	H2	12	WASHER PLAIN 6MM	G3	49	WHEEL SUB ASSY, REAR	G14	9
TUBE, BREATHER	D13	4	WASHER PLAIN, 3MM	F4	20	WHEEL SUB ASSY. FR.	G6	7
TUBE, BREATHER	J5	8	WASHER PLAIN, 3MM	J3	12	WINKER ASSY. L. FR. (12V 10W)	I9	9
TUBE, DRAIN	H8	13	WASHER PLAIN, 6MM	F15	8	WINKER ASSY. L. RR.	I10	14
TUBE, LEVEL	J5	6	WASHER PLAIN, 6MM	I8	11	WINKER ASSY. R. FR. (12V10W)	I9	1
TUBE, OIL PASS	D11	8	WASHER PLAIN, 6MM	I12	27	WINKER ASSY.,R. RR.	I10	12
TUBE, OIL TANK	H4	10	WASHER PLAIN, 6MM	J6	18	WRENCH, SPARK PLUG	J3	9
TUBE, TIRE (4.60-18 FRANCE DUNLOP)	G15	12	WASHER PLAIN,12MM	D10	14			
TUBE, TIRE (4.60-18 METZLER)	G15	12	WASHER PLAIN,6MM	D12	14A			
TUBE, TIRE (4.60-18 PIRELLI)	G15	12	WASHER SPECIAL, 12MM	G2	37			
TUBE, TIRE (DUNLOP) (3.00-21 FRANCE)	G7	11	WASHER SPLINE, 22MM	E4	25			
TUBE, TIRE (METZLER) (3.00-21-51P)	G7	11	WASHER SPLINE, 22MM	E4	27			
TUBE, TIRE (PIRELLI 3.00-21)	G7	11	WASHER SPRING	G3	50			
			WASHER SPRING, 6 MM	F4	21			
U			WASHER THRUST, 12.5MM	E9	13			
			WASHER THRUST,8MM	D12	11			
UNIT COMP. CDI	I13	4	WASHER, 14MM	D8	18			
UNIT TAIL LIGHT	I11	2	WASHER, 17MM	E3	21			
UNIT, HEADLIGHT	F1	11	WASHER, 17MM	E9	12			

**HONDA**

© HONDA ITALIA INDUSTRIALE S.P.A.1997  
(SERVICE PUBLICATIONS)

13KAKV11